

THE FLINTSHIRE COUNTY COUNCIL
PROHIBITION OF WAITING AT ANY TIME AND COACH PARKING
EXPERIMENTAL ORDER 2022

Notice is hereby given that on the 25th October 2022, Flintshire County Council made an Experimental Order in exercise of its powers under Sections 9 and 10 of the Road Traffic Regulation Act 1984 and all other enabling powers, the effect of which will be to:

1. Suspend the 'Waiting Limited to 1 hour. Return prohibited within 1 hour, 8am to 6pm Monday to Saturday restrictions, on Service Road 2 (North Side), County Hall, Mold contained within the 'The Flintshire County Council (Prohibition and Restriction of Waiting and Loading and Parking Places) (Civil Enforcement and Consolidation) Order 2013'
2. Introduce 'Coach Parking Only' restrictions on Service Road 2 (North Side), County Hall, Mold.
3. Introduce 'No Waiting At Any Time' restrictions in New Street Car Park.

In all other respects the present provisions of the 'The Flintshire County Council (Prohibition and Restriction of Waiting and Loading and Parking Places) (Civil Enforcement and Consolidation) Order 2013' will remain in force.

A copy of the Order which comes into operation on the 31st October 2022, together with plans showing the roads affected by the Order and a statement of the Council's reasons for the making of the Order may be examined at Flintshire Connects, Mold Library, Earl Road Mold CH7 1AP during office hours or they may be viewed on our website at www.Flintshire.gov.uk > Resident > Roads, Streets and Travel > Traffic Regulation Orders or you can request a copy of the documents by emailing Streetscene@flintshire.gov.uk or by calling 01352701234.

The Council will be considering, in due course, whether the provisions of the Order should be continued in force indefinitely. Within a period of 6 months from the coming into force of the Order, or if the Order is subsequently modified or varied, from the coming into operation of that modification or the variation (whichever is the latest), any person may object to the making of the Order for the purposes of such indefinite continuation.

Objections to the Order, together with the grounds on which they are made, should be sent in writing to the undersigned within six months of the date on which this Order shall have come into force, or the date on which any variation or modification or the latest variation or modification shall have come into force and quoting the reference SS/TRO/JB/49/EO/2022

Any person wishing to question the validity of the Experimental Order (which was made on the 25th October 2022) or any of the provisions contained in it on the grounds that they are not within the powers conferred by the appropriate legislation, or on the grounds that any requirement of such legislation, has not been complied with in relation to the Order may, within six weeks from the 25th October 2022, apply to the High Court for this purpose.

Dated this Friday 28th October 2022

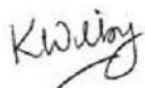

Katie Wilby
Chief Officer (Streetscene and Transportation), County Hall, Mold, Flintshire. CH7 6NR.

DATED

25th

OCTOBER

2022

**THE FLINTSHIRE COUNTY COUNCIL
SERVICE ROAD 2 (NORTH SIDE) COUNTY HALL, MOLD,
AND NEW STREET CAR PARK MOLD
(PROHIBITION AND RESTRICTION OF WAITING
AND LOADING AND PARKING PLACES)
(CIVIL ENFORCEMENT AND CONSOLIDATION)
(AMENDMENT NO. 49) EXPERIMENTAL ORDER 2022**

**Katie Wilby,
Chief Officer (Streetscene & Transportation),
County Hall,
Mold,
Flintshire,
CH7 6NF.**

THE FLINTSHIRE COUNTY COUNCIL
SERVICE ROAD 2 (NORTH SIDE) COUNTY HALL, MOLD, NEW STREET CAR PARK MOLD
(PROHIBITION AND RESTRICTION OF WAITING
AND LOADING AND PARKING PLACES)
(CIVIL ENFORCEMENT AND CONSOLIDATION) (AMENDMENT NO. 49)
EXPERIMENTAL ORDER 2022

Flintshire County Council (hereinafter referred to as "the Council") in exercise of its powers under Sections 9, 10 of the Road Traffic Regulation Act 1984 ("the Act of 1984") as amended, the Traffic Management Act 2004 ("the 2004 Act") and of all other enabling powers, and after consultation with the Chief Officer of Police in accordance with Part III of Schedule 9 to the Act of 1984, hereby makes the following Order:-

SECTION 1 – PRELIMINARY

Citation and commencement

1. This Order shall come into operation on the 31st October 2022 and may be cited as The Flintshire County Council, SERVICE ROAD 2 (NORTH SIDE) COUNTY HALL, MOLD, AND NEW STREET CAR PARK MOLD (Prohibition and Restriction of Waiting and Loading and Parking Places) (Civil Enforcement and Consolidation) (Amendment No 49) Experimental Order 2022
2. With effect from the date set out in Article 1 above, The Flintshire County Council (Prohibition and Restriction of Waiting and Loading and Parking Places) (Civil Enforcement and Consolidation) Order 2013 shall be amended insofar as it relates to the roads specified in the First Schedule to this Order and by the suspension of the Map Schedule specified in the Second Schedule to this Order and the insertion of the Map Schedules specified in the Third and Fourth Schedule to this Order
3. In all other respects the present provisions of The Flintshire County Council (Prohibition and Restriction of Waiting and Loading and Parking Places) (Civil Enforcement and Consolidation) Order 2013 will remain in force.
4. The interpretation Act 1978 shall apply for the interpretation on this Order as it applies for the interpretation of an Act of Parliament

5. In this Order, except where otherwise stated, any reference to a numbered Article or Schedule is a reference to the Article or Schedule bearing that number and any reference to a plan is reference to a plan incorporated in to this order.

6. This Order shall continue in force for a period not exceeding 18 months from the date specified in Article 1 of this Order or until it is made permanent.

7. In pursuance of section 10(2) of the Road Traffic Regulation Act 1984, the Chief Officer (Streetscene and Transportation) may, if it appears to that officer essential in the interests of the expeditious, convenient and safe movement of traffic, or of the provision of suitable and adequate parking facilities on the highway, or for preserving or improving the amenities of the area through which any road affected by this Order runs, modify or or suspend the Order or any provisions thereof.

SCHEDULE 1

Suspend	Road Names
Waiting Limited to 1 hour. Return prohibited within 1 hour, 8am to 6pm Monday to Saturday	Service Road 2 (North Side), County Hall, Mold

SCHEDULE 2

Map Schedules to be suspended

Map Schedule	Sheet Revision
AK89	2
AL89	1

SCHEDULE 3

Map Schedule to be inserted

Coach Parking only

Map Schedule	Sheet Revision
AK89	3 (which revokes revision Sheet 2 from the 2013 Order)
AL89	2 (which revokes revision Sheet 1 from the 2013 Order)

SCHEDULE 4

Map Schedule to be inserted

No Waiting At Any Time

Map Schedule	Sheet Revision
AJ95	2 (which revokes revision Sheet 1 from the 2013 Order)

THE COMMON SEAL of)
FLINTSHIRE COUNTY COUNCIL)
was hereunto affixed)
this 25th day of October 2022)
in the presence of:-)



CHAIRMAN *Maved Gushwood*
LEGAL SERVICES MANAGER
SENIOR SOLICITOR

M Powell

THE FLINTSHIRE COUNTY COUNCIL
PROHIBITION OF WAITING AT ANY TIME AND COACH PARKING
EXPERIMENTAL ORDER 2022

**STATEMENT OF REASONS FOR PROPOSING TO MAKE THE
EXPERIMENTAL ORDER**

On the 25th October 2022, Flintshire County Council made an Experimental Order to introduce No Waiting at Any Time restrictions (double yellow lines) and designated Coach Parking facilities.

The designated Coach Parking facility improves the safety and amenity of the area with Coaches being parked in a more orderly fashion and therefore, it should not be utilised by any other vehicle.

The introduction of the proposed No Waiting At Any Time restrictions are intended to address indiscriminate parking, maintain visibility and to ensure that the junctions are not obstructed by parked vehicles.

The County Council continues its responsibility to consider the provision of convenient and safe movement of motor vehicles and other traffic, and the proposed measures are aimed at ensuring that danger is minimised to vulnerable road users aswell as improving the amenities of the locality.

Dated this 28th day of October 2022

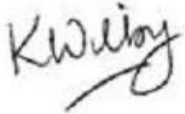

Katie Wilby,
Chief Officer (Streetscene and Transportation),
County Hall,
Mold,
Flintshire.
CH7 6NR



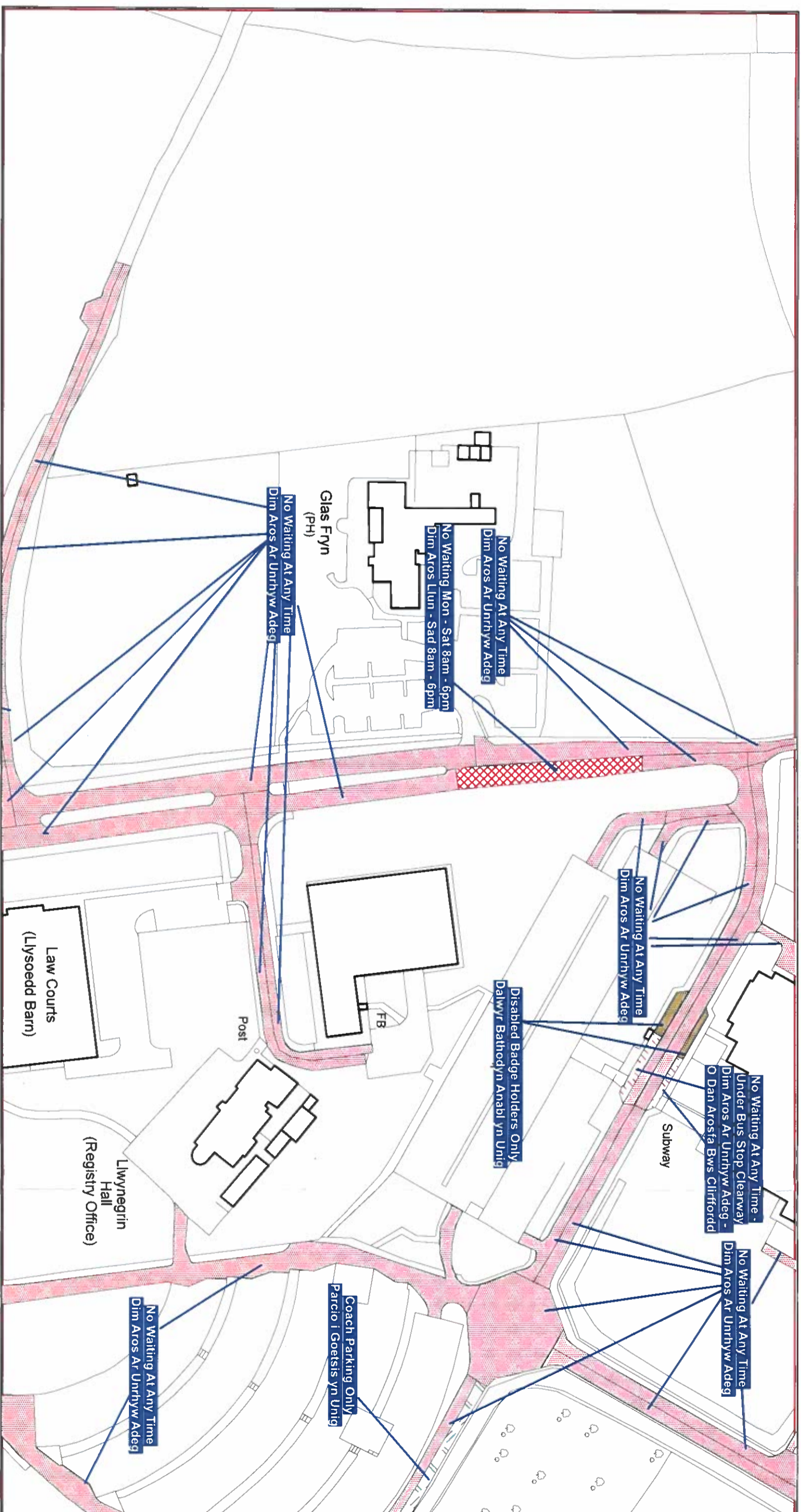

The Flintshire County Council

(Prohibition and Restriction of Waiting and Loading and Parking Places)
 (Civil Enforcement and Consolidation) (Amendment No 49) Order 2022

Gorchymyn Cyngor Sir Y Fflint
 (Gwahardd a Chyfyngu Aros a Llwytho a Mannau Parcio)
 (Gorfodi Sifil a Chyddyfnerthu) (Gwelliant 49) 2022

Flintshire County Council
 Environment Directorate
 County Hall
 Mold
 CH7 6NF

Mered Gwynedd
 Cyngor Sir Y Fflint
 Cyfarwyddwr Yr Amgylchedd
 Neuadd Y Sir
 Yr Wyddgrug
 CH7 6NF

Agyhychir y map hwn o ddeunydd yr Ordnance Survey gyda chaniatâd yr Ordnance Survey ar ran Rheolwr Llyfrfa Ei Mawrhydi @Hawfrant y Goron. Mae atgynhyrchu heb ganiatâd yn torri hawfrant y Goron a gall hyn arwain at erlyniad neu achos sifil. Rhif trwydded 100023386

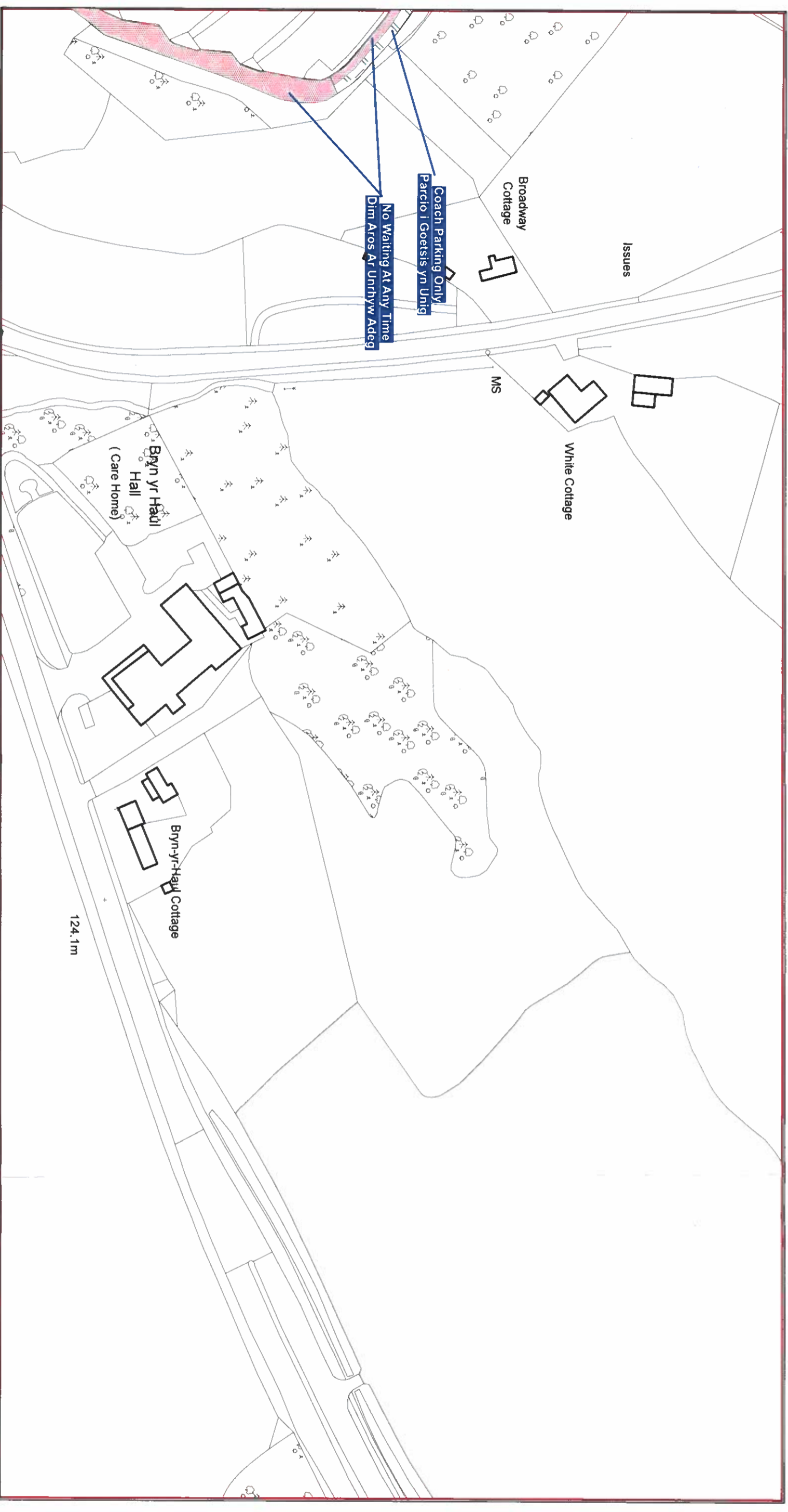

This map is reproduced from Ordnance Survey material with the permission of Ordnance Survey on behalf of the Controller of Her Majesty's Stationary Office © Crown Copyright. Unauthorised reproduction infringes Crown Copyright and may lead to prosecution or civil proceedings. Licence No. 100023386

Agyrnyhychir y map hwn o ddeunydd yr Ordnance Survey gyda chaniatâd yr Ordnance Survey ar ran Rheolwr Llyfrau Eri Mawrhydi © Hawffraint y Goron. Mae atgynhyrchu heb ganiatâd yn torri hawffraint y Goron a gall hyn arwain at erlyriad neu achos sifil. Rhif twydded 100023386

The Flintshire County Council

**(Prohibition and Restriction of Waiting and Loading and Parking Places)
(Civil Enforcement and Consolidation) (Amendment No 49) Order 2022**

Gorchymyn Cyngor Sir Y Fflint

(Gwahardd a Chyfyngu Aros a Llwytho a Mannau Parcio)

(Gorfodi Sifil a Chyddyfnerthu) (Gwelliant 49) 2022

Flintshire County Council
Environment Directorate
County Hall
Mold
CH7 6NF

Wendy Evans
Wendy Evans

Cyngor Sir Y Fflint
Cyfarwyddiaeth yr Amgylchedd
Neuadd Y Sir
Yr Wyddgrug
CH7 6NF

COD ARDAL:AJ95
 AREA CODE:AJ95



Sheet Revision No: 1
 Rhif Adolgiad Y Ddalen: 1
 Sheet active from: 1 October 2013
 Dalen yn weithredol o: 1 Hydref 2013



Scale: 1:1250
 Graddfa: 1:1250

This map is reproduced from Ordnance Survey material with the permission of Ordnance Survey on behalf of the Controller of Her Majesty's Stationary Office @ Crown Copyright. Unauthorised reproduction infringes Crown Copyright and may lead to prosecution or civil proceedings. Licence No. 100023396

The Flintshire County Council
(Prohibition and Restriction of Waiting and Loading and Parking Places)
(Civil Enforcement and Consolidation) Order 2013

Gorchymyn Cyngor Sir Y Fflint
(Gwahardd a Chyfyngu Aros a Llwytho a Mannau Parcio)
(Gorfodi Sifil a Chyddyfnerthu) 2013

Flintshire County Council
 Environment Directorate
 County Hall
 Mold
 CH7 6NF

Cyngor Sir Y Fflint
 Cyfarwyddiaeth yr Amgylchedd
 Neuadd Y Sir
 Yr Wyddgrug
 CH7 6NF

Agythrych'r y map hwn o ddaunydd yr Ordnance Survey gyda chandlad yr Ordnance Survey ar ran Rheolwr Llyfrfa El Mammydell @ Hawffraint y Goron. Mae atgynhyrchu heb ganiatad yn torri hawffraint y Goron a gall hyn arwain at enydriad neu achos sifil. Rhif trwydded 100023396

AREA CODE: AK89
COD ARDAL: AK89



Sheet Revision No: 2
Rhif Adolgiad Y Ddalen: 2
Sheet active from: 01 December 2016
Dalen yn weithredol o: 01 Rhagfyr 2016

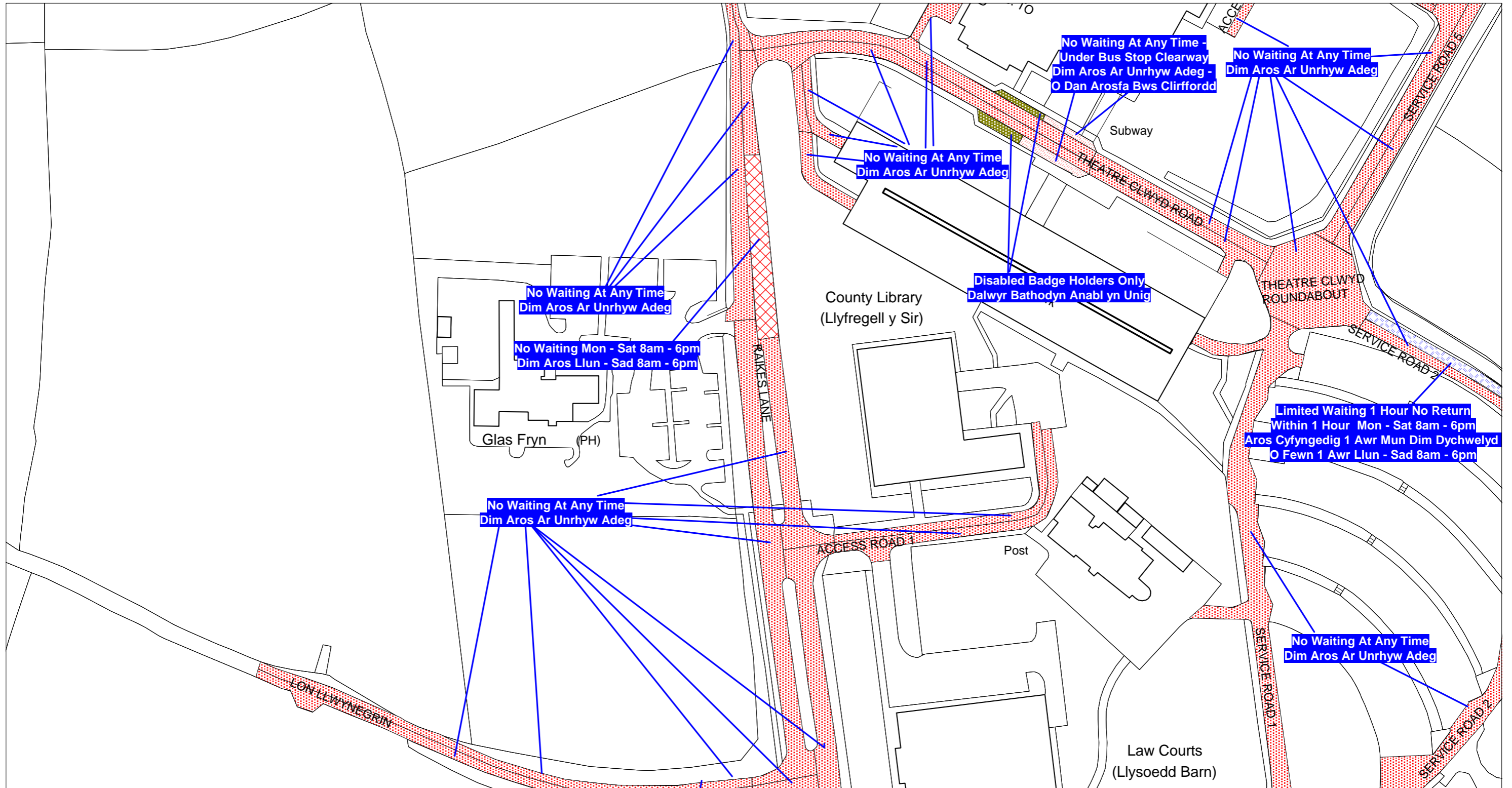

Scale: 1:1250

Graddfa: 1:1250

This map is reproduced from Ordnance Survey material with the permission of Ordnance Survey on behalf of the Controller of Her Majesty's Stationary Office ?Crown Copyright. Unauthorised reproduction infringes Crown Copyright and may lead to prosecution or civil proceedings. Licence No. 100023386

The Flintshire County Council
(Prohibition and Restriction of Waiting and Loading and Parking Places)
(Civil Enforcement and Consolidation) (Amendment No 3) Order 2016

Flintshire County Council
Environment Directorate
County Hall
Mold
CH7 6NF

Atgynhychir y map hwn o ddeunydd yr Ordnance Survey gyda chaniatad yr Ordnance Survey ar ran Rheolwr Llyfrfa Ei Mawrhydi ?Hawlfraint y Goron. Mae atgynhychu heb ganiatad yn torri hawlfraint y Goron a gall hyn arwain at erlyniad neu achos sifil. Rhif trwydded 100023386

Gorchymyn Cyngor Sir Y Fflint
(Gwahardd a Chyfyngu Aros a Llwytho a Mannau Parcio)
(Gorfodi Sifil a Chydgyfnerthu) (Gwelliant 3) 2016

Cyngor Sir Y Fflint
Cyfarwyddiaeth yr Amgylchedd
Neuadd Y Sir
Yr Wyddgrug
CH7 6NF

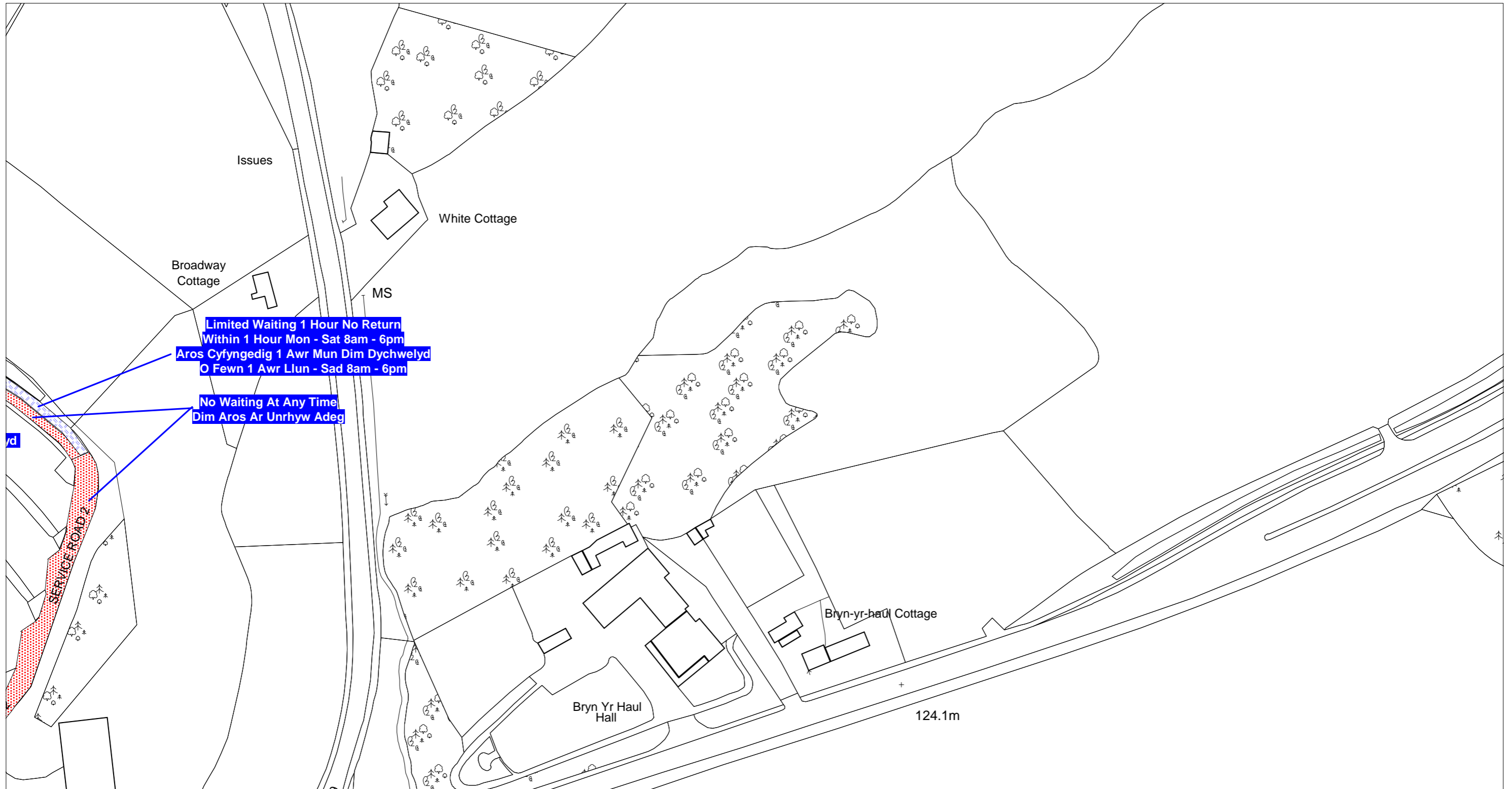

Scale: 1:1250

Graddfa: 1:1250

This map is reproduced from Ordnance Survey material with the permission of Ordnance Survey on behalf of the Controller of Her Majesty's Stationary Office. Crown Copyright. Unauthorised reproduction infringes Crown Copyright and may lead to prosecution or civil proceedings. Licence No. 100023386

Atgynhychir y map hwn o ddeunydd yr Ordnance Survey gyda chaniatad yr Ordnance Survey ar ran Rheolwr Llyfrfa Ei Mawrhydi. Hawlfraint y Goron. Mae atgynhychu heb ganiatad yn torri hawlfraint y Goron a gall hyn arwain at erlyniad neu achos sifil. Rhif trwydded 100023386

The Flintshire County Council
(Prohibition and Restriction of Waiting and Loading and Parking Places)
(Civil Enforcement and Consolidation) (Amendment No 3) Order 2016

Gorchymyn Cyngor Sir Y Fflint
(Gwahardd a Chyfyngu Aros a Llwytho a Mannau Parcio)
(Gorfodi Sifil a Chydgyfnerthu) (Gwelliant 3) 2016

Flintshire County Council
Environment Directorate
County Hall
Mold
CH7 6NF

Cyngor Sir Y Fflint
Cyfarwyddiaeth yr Amgylchedd
Neuadd Y Sir
Yr Wyddgrug
CH7 6NF

Broadway
Cottage



Parcio i Goetsis yn Unig
Coach Parking Only



Service Road 2



Katie Wilby
Chief Officer (Streetscene and Transportation). County Hall, Mold, CH7 6NF
Prif Swyddog (Gwasanaethau Stryda Thafnidiaeth). Neuadd y Sir, Yr Wyddgrug. CH7 6NF

STREETSCENE

This map is reproduced from Ordnance Survey material with the permission of Ordnance Survey on behalf of the Controller of Her Majesty's Stationery Office. © Crown Copyright. Unauthorised reproduction infringes Crown Copyright and may lead to prosecution or civil proceedings. Licence number 100023386.Flintshire County Council, 2018.

DRAWN BY:
NGW

CHECKED BY:
SP

SCALE:
1:1NTS @ A3

NAT. GRID REF:
329345
364234

CONSTRUCTION WORKING AS-BUILT

AMENDMENTS:		DATE

County Hall
Mold

Service Road 2 Coach Parking

(Sheet 1 of 1)

DRAWING NUMBER

HT/22/CHCP 08 P1

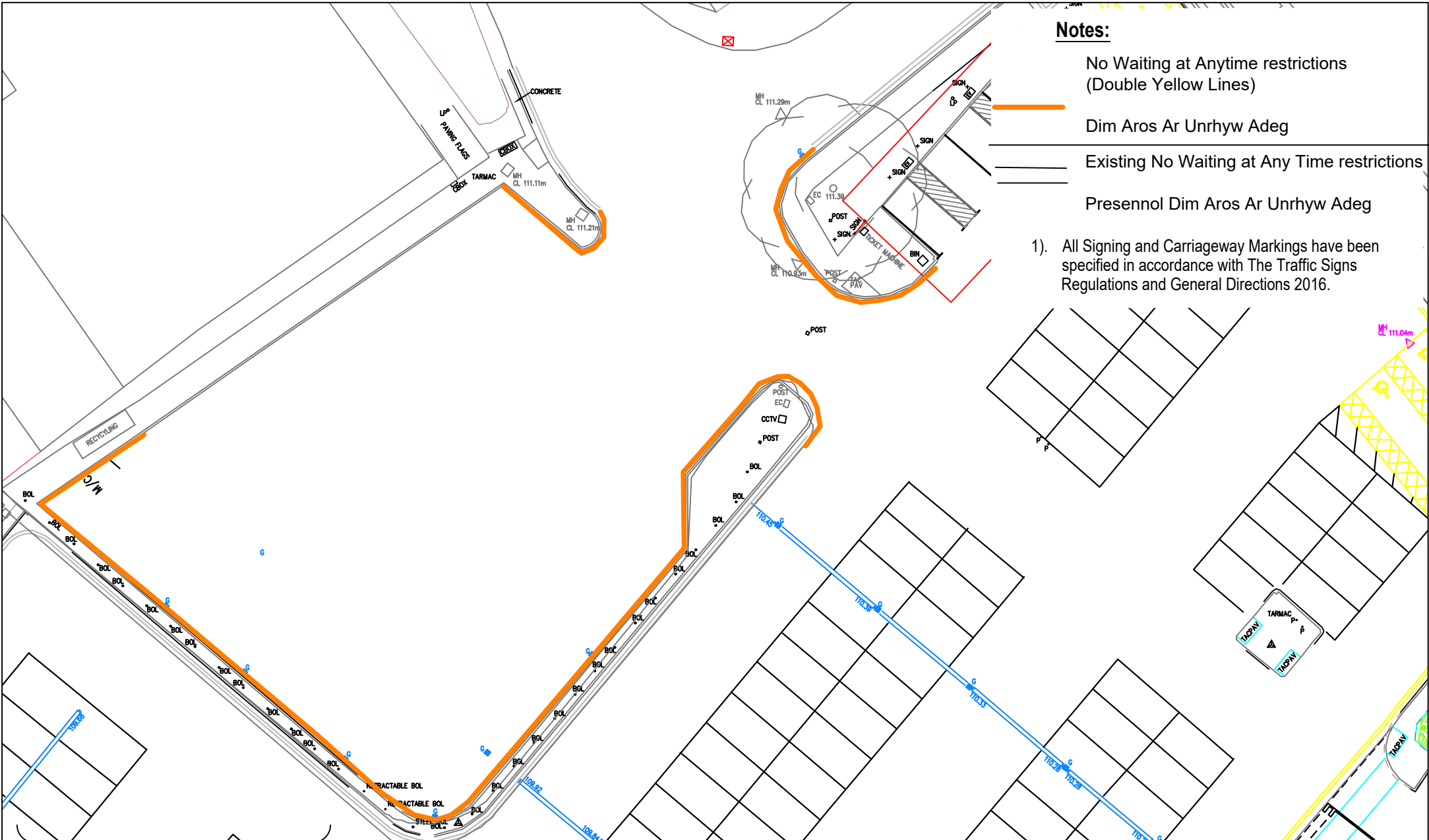

Notes:

No Waiting at Anytime restrictions
(Double Yellow Lines)

Dim Aros Ar Unrhyw Adeg

Existing No Waiting at Any Time restrictions

Presennol Dim Aros Ar Unrhyw Adeg

- 1). All Signing and Carriageway Markings have been specified in accordance with The Traffic Signs Regulations and General Directions 2016.

Katie Wilby
 Chief Officer (Streetscene and Transportation).
 Prif Swyddog (Gwasanaethau Stryda Thafnidiaeth).

Streetscene

County Hall, Mold, CH7 6NF
 Neuadd y Sir, Yr Wyddgrug, CH7 6NF

BASED UPON VARIOUS ORDNANCE SURVEY MAPS WITH THE PERMISSION OF THE CONTROLLER OF HM STATIONARY OFFICE. CROWN COPYRIGHT RESERVED LICENSE NUMBER LA 100023386L FLINTSHIRE COUNTY COUNCIL, COUNTY HALL, MOLD.

DRAWN BY: NGW	PRELIMINARY	APPROVAL	CONSTRUCTION
	AMENDMENTS:		DATE
CHECKED BY: SP			
SCALES: NTS			
NAT. GRID REF: N.A			

New Street carpark, Mold
 Proposed Waiting Restrictions

(Sheet 1 of 1)

DRAWING NUMBER

HT/22/NSM	101	C1
-----------	-----	----