

## **Notice of Making**

### **A5026 HOLWAY ROAD, A5026 FRON PARK ROAD AND A5026 WHITFORD STREET AND SURROUNDING ROADS, HOLYWELL**

### **PROHIBITION OF WAITING AT ANY TIME AND BUS STOP CLEARWAY**

Notice is hereby given that on the 19<sup>th</sup> February 2025, Flintshire County Council made an Order in exercise of its powers under the Road Traffic Regulation Act 1984, the Traffic Management Act 2004, Part IV of Schedule 9 and all other enabling powers, the effect of which will be to amend The Flintshire County Council (Prohibition and Restriction of Waiting and Loading and Parking Places) (Civil Enforcement and Consolidation) Order 2013, so as to:

1. Introduce 'No Waiting at Any Time' restrictions:-
  - a. At the junction of the A5026 Holway Road and Gwel Afon, Holywell.
  - b. At the junction of the A5026 Holway Road and Wedgewood Heights, Holywell.
  - c. At the junction of the A5026 Holway Road and the A5026 Whitford Street, Holywell.
  - d. At various locations on both sides of the A5026 Holway Road, Holywell.
  - e. At various locations on both sides of the A5026 Fron Park Road, Holywell
  - f. At the junction of the A5026 Whitford Street and Ael-y-Ffynnon, Holywell.
2. Revoke the existing 'School Terms - Monday – Friday 8.15am - 9.15am and 2.45pm-4.00pm School Buses Only' parking restrictions and introduce a 'Bus Stop Clearway Monday – Friday 7am – 7pm' in the Lay-by outside the pedestrian access to St Winefrides Catholic Primary School, on the A5026 Whitford Street, Holywell.

In all other respects the present provisions of the 'The Flintshire County Council (Prohibition and Restriction of Waiting and Loading and Parking Places) (Civil Enforcement and Consolidation) Order 2013' will remain in force.

Should you wish to view a copy of this Notice, the Order which will come into operation on the 27<sup>th</sup> February 2025, plans showing the roads affected and a statement of the Council's reasons for the making of the Order, they may be inspected during normal opening hours at Flintshire Connects, 24 High Street, Holywell CH8 7LH. The documents will also be available to be viewed on our website at [www.Flintshire.gov.uk](http://www.Flintshire.gov.uk) > Resident > Roads, Streets and Travel > Traffic Regulation Orders or you can request a copy of the documents by emailing [Streetscene@flintshire.gov.uk](mailto:Streetscene@flintshire.gov.uk) or by calling 01352701234.

If you wish to question the validity of the Order or any of its provisions on the grounds that any requirements of the Act or any instruments made under it has not been complied with, you may, within 6 weeks from the date on which the Order is made, apply for the purpose to the High Court

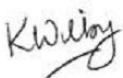

Katie Wilby,  
Chief Officer (Streetscene and Transportation),  
County Hall, Mold, Flintshire.  
CH7 6NR.  
Friday 21<sup>st</sup> February 2025.

**THE FLINTSHIRE COUNTY COUNCIL**

**A5026 HOLWAY ROAD, A5026 FRON PARK ROAD AND A5026**

**WHITFORD STREET AND SURROUNDING ROADS, HOLYWELL**

**(PROHIBITION AND RESTRICTION OF WAITING**

**AND LOADING AND PARKING PLACES)**

**(CIVIL ENFORCEMENT AND CONSOLIDATION) (AMENDMENT**

**NO. 65) ORDER 2025**

---

**Katie Wilby,**  
**Chief Officer (Streetscene & Transportation),**  
**County Hall,**  
**Mold,**  
**Flintshire,**  
**CH7 6NF**

**THE FLINTSHIRE COUNTY COUNCIL**

**A5026 HOLWAY ROAD, A5026 FRON PARK ROAD AND A5026**

**WHITFORD STREET AND SURROUNDING ROADS, HOLYWELL**

**(PROHIBITION AND RESTRICTION OF WAITING**

**AND LOADING AND PARKING PLACES)**

**(CIVIL ENFORCEMENT AND CONSOLIDATION) (AMENDMENT NO. 65) ORDER 2025**

Flintshire County Council in exercise of its powers under sections 1 (1), 2 (1)(2), 4 (2)(3) and Part IV of Schedule 9 of the Road Traffic Regulation Act 1984 ("the Act of 1984") as amended, the Traffic Management Act 2004 ("the 2004 Act") and of all other enabling powers and after consultation with the Chief Officer of Police in accordance with Part III of Schedule 9 to the Act of 1984, hereby makes the following Order:-

**SECTION 1 – PRELIMINARY**

**Citation and commencement**

1. This Order shall come into operation on the 27<sup>th</sup> February 2025 and may be cited as The Flintshire County Council, A5026 Holway Road, A5026 Fron Park Road and A5026 Whitford Street and surrounding roads, Holywell (Prohibition and Restriction of Waiting and Loading and Parking Places) (Civil Enforcement and Consolidation) (Amendment No. 65) Order 2025
2. With effect from the date set out in Article 1 above, Map Schedules Y46 Sheet Revision No: 2, replaces Map Schedules Y46 Sheet Revision No: 1 respectively and all other map schedules together with the before mentioned Map Schedules and plans referred to in the Schedules to this Order are incorporated into The Flintshire County Council (Prohibition and Restriction of Waiting and Loading and Parking Places) (Civil Enforcement and Consolidation) Order 2013.
3. The interpretation Act 1978 shall apply for the interpretation on this Order as it applies for the interpretation of an Act of Parliament
4. In this Order, except where otherwise stated, any reference to a numbered Article or Schedule is a reference to the Article or Schedule bearing that number and any reference to a plan is reference to a plan incorporated into this order.

**SCHEDULE 1**

**No Waiting at Any Time**

**Holywell**

Road Name	Map Schedule	Sheet Revision
A5026 Holway Road	X45	1
	Y45	1
	Y46	2 (which revokes revision Sheet 1 from the 2013 Order)
A5026 Fron Park Road	Y46	2 (which revokes revision Sheet 1 from the 2013 Order)
Wedgewood Heights	Y45	1
Gwel Afon	X45	1
A5026 Whitford Street	Y46	2 (which revokes revision Sheet 1 from the 2013 Order)
Ael-y-Ffynnon	Y46	2 (which revokes revision Sheet 1 from the 2013 Order)

**SCHEDULE 2**

**No Stopping Except Buses Monday – Friday 7am – 7pm**

**Holywell**

Road Name	Map Schedule	Sheet Revision
A5026 Whitford Street	Y46	2 (which revokes revision Sheet 1 from the 2013 Order)

THE COMMON SEAL of )

FLINTSHIRE COUNTY COUNCIL )

was hereunto affixed )

this 19<sup>th</sup> day of February 2025 )

in the presence of: )

CHAIRMAN 

CHIEF OFFICER (GOVERNANCE)

~~LEGAL SERVICES MANAGER~~

~~SENIOR SOLICITOR~~





**A5026 HOLWAY ROAD, A5026 FRON PARK ROAD AND A5026 WHITFORD STREET AND SURROUNDING ROADS, HOLYWELL**

**PROPOSED PROHIBITION OF WAITING AT ANY TIME AND REVOCATION OF WAITING AT ANY TIME**

**Statement of Reasons for Proposing to Make the Order**

A successful bid was made to the Welsh Government and as such Flintshire County Council have been successful in obtaining funding to implement substantial safety measures in the surrounding area of Ysgol Gwenffrwd and St Winefrides School.

Flintshire County Council propose to introduce No Waiting at Any Time restrictions (double yellow lines) and a Bus Stop Clearway 7am-7pm Monday - Friday, in the roads as listed above.

The Introduction of proposed No Waiting At Any Time restrictions, will improve safety for pedestrians and all road users through the removal of parked vehicles at key locations, whilst also improving traffic flow around Ysgol Gwenffrwd and St Winefrides Primary School. It will also ensure access is maintained for residents, prevent obstruction, maintain visibility at the junctions and ensure that the junctions are not obstructed by parked vehicles.

The Introduction of a proposed Bus Stop Clearway, will address obstructive parking at this location, through the removal of indiscriminately parked vehicles within the school bus stop lay-by, thus improving safety for pedestrians and all road users.

In the interests of road safety, the proposals are necessary to avoid danger to people or other traffic using the road or preventing danger arising.

**The proposals are detailed in the Public Notice and in the proposed Order.**



---

Katie Wilby,  
Chief Officer (Streetscene and Transportation),  
County Hall,  
Mold,  
Flintshire.  
CH7 6NR.  
Friday 21<sup>st</sup> February 2025.

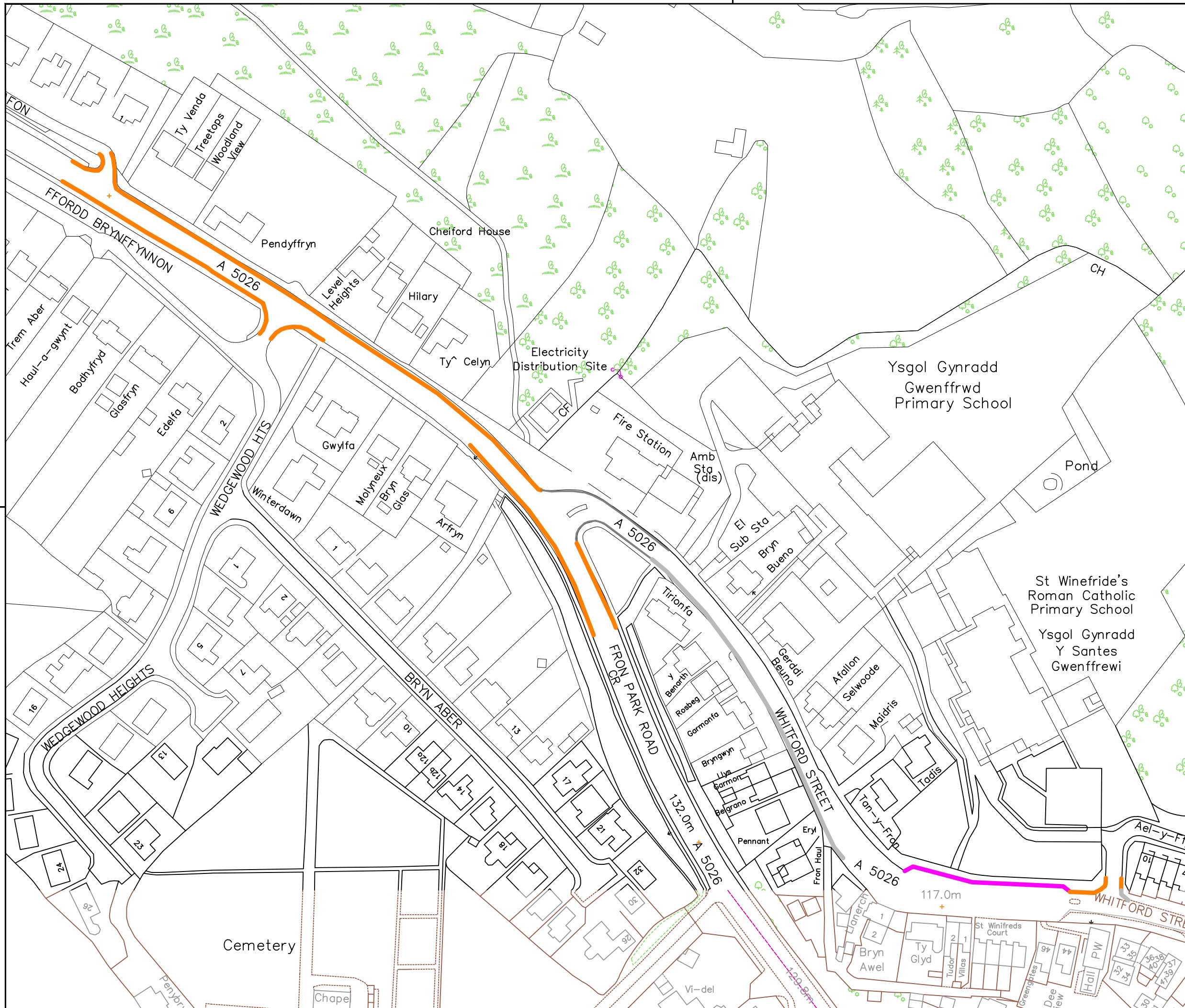

**Key**

Dim Aros Ar Unrhyw Adeg  
Llinell felen ddwbl / Double Yellow Line  
No Waiting at Any Time

Clirffordd Safle Bws  
Dydd Llun - Dydd Gwener 7am - 7pm/  
Bus Stop Clearway  
Monday - Friday 7am - 7pm

BASED UPON VARIOUS ORDNANCE SURVEY MAPS WITH THE PERMISSION OF THE CONTROLLER OF HM STATIONARY OFFICE. CROWN COPYRIGHT RESERVED LICENSE NUMBER LA 100023386L FLINTSHIRE COUNTY COUNCIL, COUNTY HALL, MOLD.

PRELIMINARY	APPROVAL	CONSTRUCTION
-------------	----------	--------------

Ph/Rev.	Revision Details	Rev.by	Chk.by	Date



Katie Wilby  
Chief Officer (Streetscene and Transportation)  
Pŵl Swyddog (Gwasanaethau Stryd a Thraffordd)

**A5026 Fron Park Road, Holway Road & Whitford Street, Holywell**

**Ar Unrhyw Adeg  
Waiting Restrictions**

Flintshire County Council - Environment Directorate, County Hall 1, Mold CH7 6NF				
Contact Name:	Telephone: 01352 703264			
Drawn by: CE	Fax No: 01352 70			
Checked by:	Date: 2024	Sheet 1 of 1		
Scales at A1: NTS	Drawing No:	Phase/Rev:		

AREA CODE: Y46  
COD ARDAL: Y46



Sheet Revision No: 2  
Rhif Adolgiad Y Ddalen: 2  
Sheet active from: 27 February 2025  
Dalen yn weithredol o: 27 Chwefror 2025

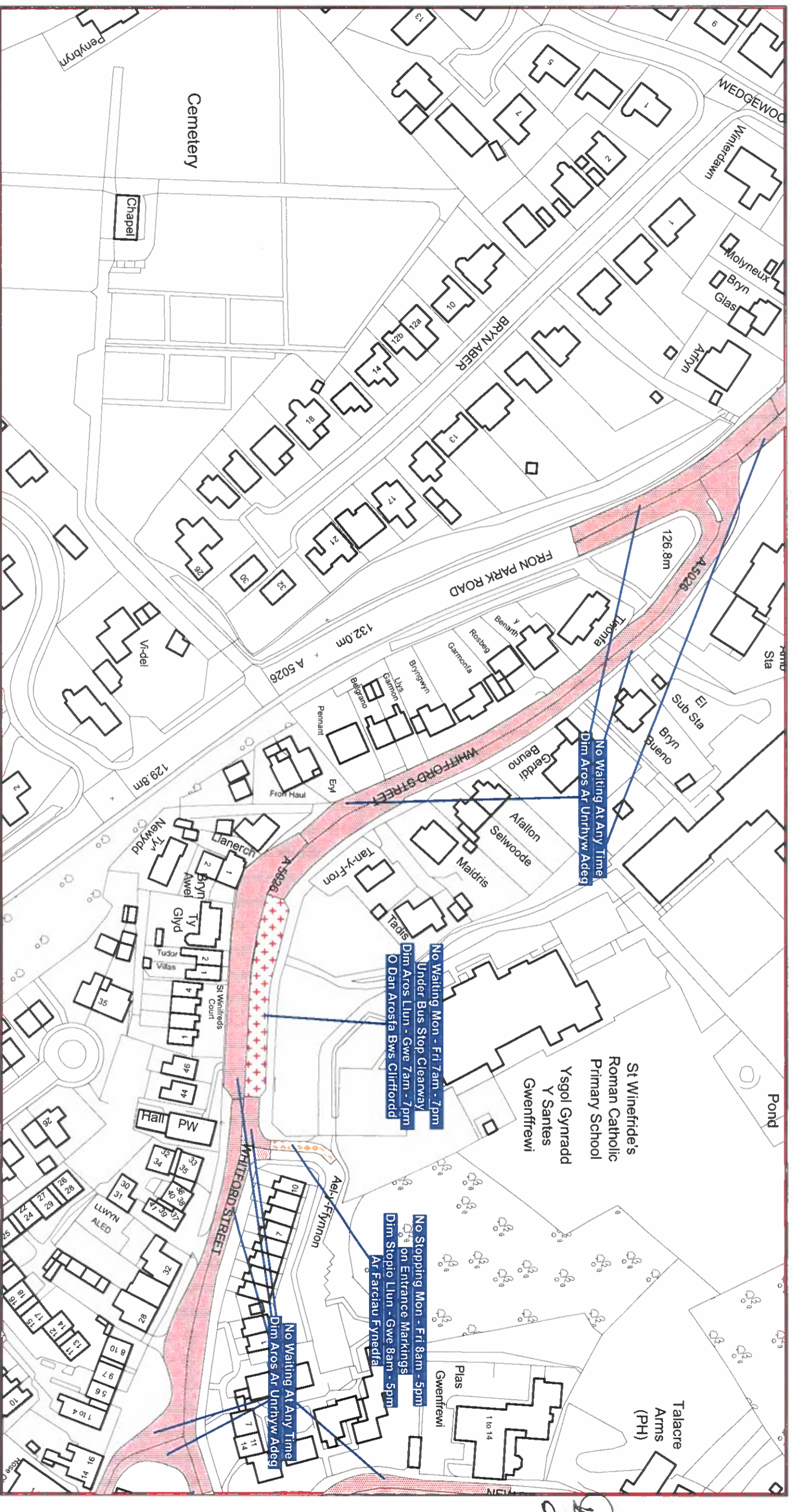

Scale: 1:1250  
Graddfa: 1:1250

This map is reproduced from Ordnance Survey material with the permission of Ordnance Survey on behalf of the Controller of Her Majesty's Stationary Office © Crown Copyright. Unauthorised reproduction infringes Crown Copyright and may lead to prosecution or civil proceedings. Licence No. 100023386

Atgynhyrchir y map hwn o ddeunydd yr Ordnance Survey gyda chaniatod yr Ordnance Survey ar ran Rheolwr Llyfrfa Ei Mawrhydi @Hawffraint y Goron. Mae atgynhyrchu heb ganiatod yn torri hawffraint y Goron a gall hyn arwain at erlyriad neu achos sifil. Rhif trwydded 100023386

### The Flintshire County Council

**(Prohibition and Restriction of Waiting and Loading and Parking Places)**  
**(Civil Enforcement and Consolidation) (Amendment No 65) Order 2025**

**Gorchymyn Cyngor Sir Y Fflint**  
**(Gwahardd a Chyfyngu Aros a Llwytho a Mannau Parcio)**  
**(Gorfodi Sifil a Chyddgyfnerthu) (Gwelliant 65) 2025**

Flintshire County Council  
Environment Directorate  
County Hall  
Mold  
CH7 6NF

Cyngor Sir Y Fflint  
Cyfarwyddiaeth yr Amgylchedd  
Neuadd Y Sir  
Yr Wyddgrug  
CH7 6NF

*Handwritten initials/signature*



AREA CODE: Y45  
COD ARDAL: Y45



Sheet Revision No: 1  
Rhif Adolgiad Y Ddalen: 1  
Sheet active from: 27 February 2025  
Dalen yn weithredol o: 27 Chwefror 2025

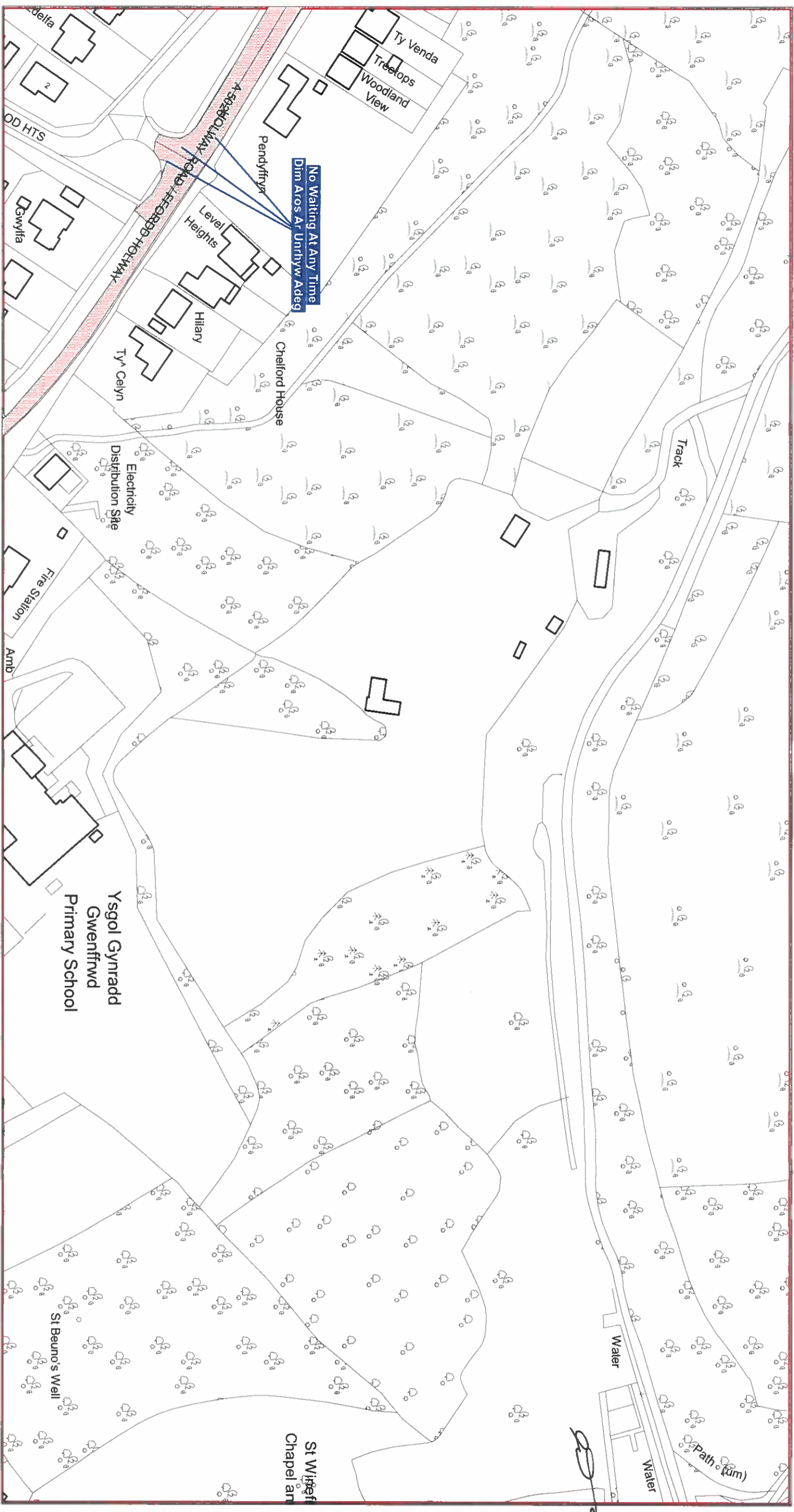

Scale: 1:1250  
Graddfa: 1:1250

This map is reproduced from Ordnance Survey material with the permission of Ordnance Survey on behalf of the Controller of Her Majesty's Stationary Office © Crown Copyright. Unauthorised reproduction infringes Crown Copyright and may lead to prosecution or civil proceedings. Licence No. 100023386

**(Prohibition and Restriction of Waiting and Loading and Parking Places)  
(Civil Enforcement and Consolidation) (Amendment No 65) Order 2025**

**The Flintshire County Council**

**Flintshire County Council  
Environment Directorate  
County Hall  
Mold  
CH7 6NF**

Agyntyrchir y map hwn o ddeunydd yr Ordnance Survey gyda chaniatod yr Ordnance Survey ar ran Rheolwr Llyfrau Ei Mawrhydi © Hawffraint y Goron. Mae atgynhyrchu heb ganiatod yn torri hawffraint y Goron a gall hyn arwain at erlyniad neu achos sifil. Rhif trwydded 100023386

**Gorchymyn Cyngor Sir Y Fflint  
(Gwahardd a Chyfyngu Aros a Llwytho a Mannau Parcio)  
(Gorfodi Sifil a Chyddyfnerthu) (Gwelliant 65) 2025**

**Cyngor Sir Y Fflint  
Cyfarwyddiaeth yr Amgylchedd  
Neuadd Y Sir  
Yr Wyddgrug  
CH7 6NF**

AREA CODE: X45  
COD ARDAL: X45



Sheet Revision No: 1  
Rhif Adolgiad Y Ddalen: 1  
Sheet active from: 27 February 2025  
Dalen yn weithredol o: 27 Chwefror 2025



Scale: 1:1250  
Graddfa: 1:1250  
This map is reproduced from Ordnance Survey material with the permission of Ordnance Survey on behalf of the Controller of Her Majesty's Stationary Office ©Crown Copyright. Unauthorised reproduction infringes Crown Copyright and may lead to prosecution or civil proceedings. Licence No. 100023386

**The Flintshire County Council**  
**(Prohibition and Restriction of Waiting and Loading and Parking Places)**  
**(Civil Enforcement and Consolidation) (Amendment No 65) Order 2025**

**Gorchymyn Cyngor Sir Y Fflint**  
**(Gwahardd a Chyfyngu Aros a Lwytho a Mannau Parcio)**  
**(Gorfodi Sifil a Chyddgyfnerthu) (Gwelliant 65) 2025**

Flintshire County Council  
Environment Directorate  
County Hall  
Mold  
CH7 6NF  
Cyngor Sir Y Fflint  
Cyfarwyddiaeth yr Amgylchedd  
Neuadd Y Sir  
Yr Wyddgrug  
CH7 6NF

Alynyhychir y map hwn o ddeunydd yr Ordnance Survey gyda chaniatâd yr Ordnance Survey ar ran Rheolwr Llyfrau Ei Mawrhydi @Hawfrant y Goron. Mae alynyhychir heb ganiatâd yn torri hawfrant y Goron a gall hyn arwain at erlyniad neu achos sifil. Rhif trwydded 100023386