

Flintshire Local Development Plan: Candidate Site

Site Reference : TRE001
Name / Location of Site : Land rear of Cherry Tree Cottage
Settlement : Trelogan / Berthengam
Current Use of Site : Agricultural
Proposed Use of Site : Housing
Development or Protection : Development
Area (Hectares) : 0.320756
OS Reference : E311480 N380112



This map is reproduced from Ordnance Survey material with the permission of Ordnance Survey on behalf of the Controller of Her Majesty's Stationary Office © Crown Copyright. Unauthorised reproduction infringes Crown Copyright and may lead to prosecution or civil proceedings. Licence number 100022395. Flintshire County Council, 2015.

Planning & Environment,
 Flintshire County Council,
 County Hall, Mold,
 Flintshire, CH7 6NF.
 Chief Officer: Mr Andrew Farrow

Scale 1:2500 @ A4

Plotted 23/01/2015



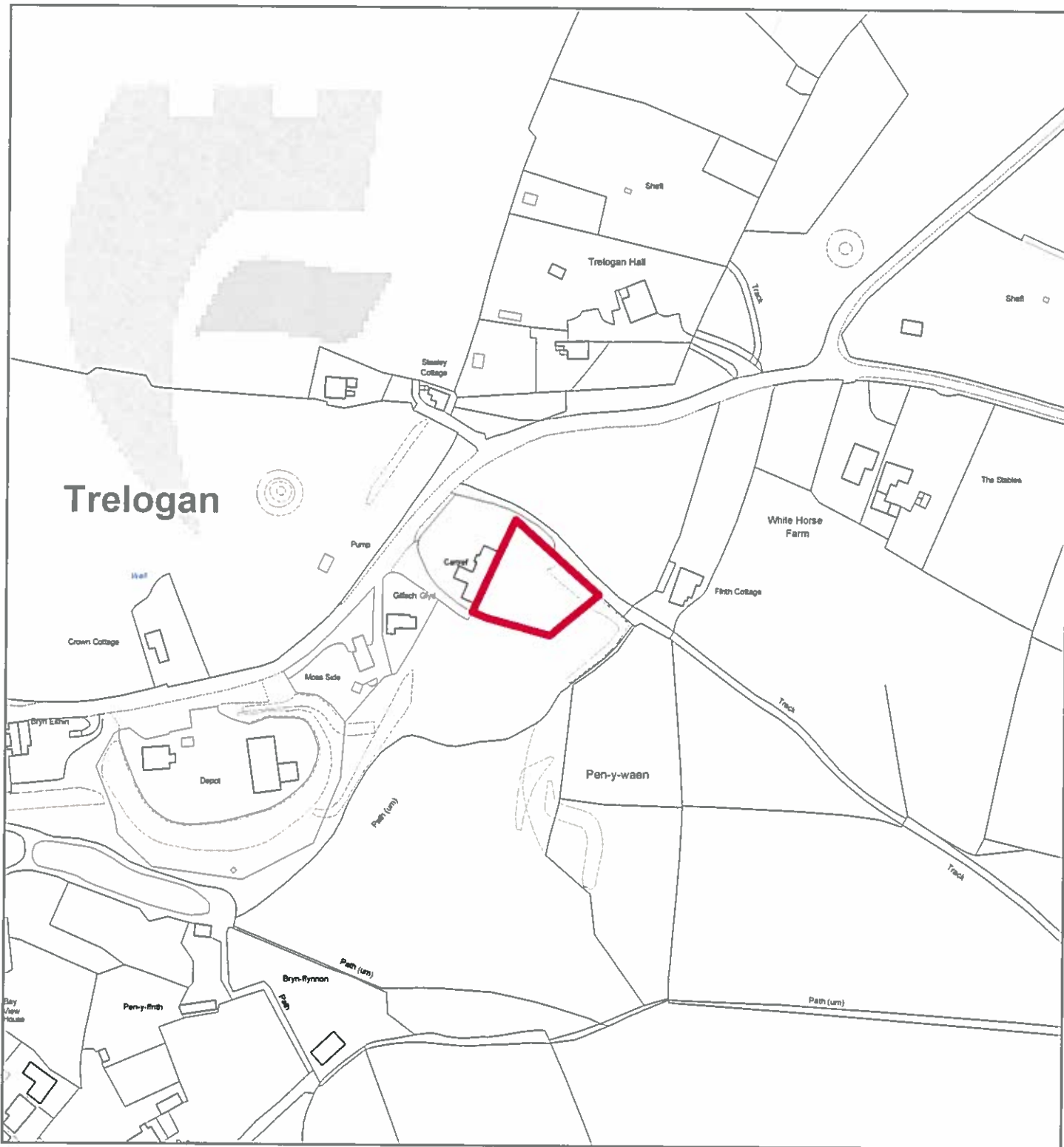

Flintshire Local Development Plan: Candidate Site

Site Reference : TRE002
Name / Location of Site : Cartref, Trelogan
Settlement : Trelogan / Berthengam
Current Use of Site : Agricultural
Proposed Use of Site : Housing
Development or Protection : Development
Area (Hectares) : 0.154007
OS Reference : E312021 N380284



The map is reproduced from Ordnance Survey material with the permission of Ordnance Survey on behalf of the Controller of Her Majesty's Stationary Office. © Crown Copyright. Unauthorised reproduction infringes Crown Copyright and may lead to prosecution or civil proceedings. Licence number: 100023365. Flintshire County Council, 2015.

Planning & Environment,
 Flintshire County Council,
 County Hall, Mold,
 Flintshire, CH7 6NF.
 Chief Officer: Mr Andrew Farrow

Scale 1:2500 @ A4

Plotted 23/01/2015



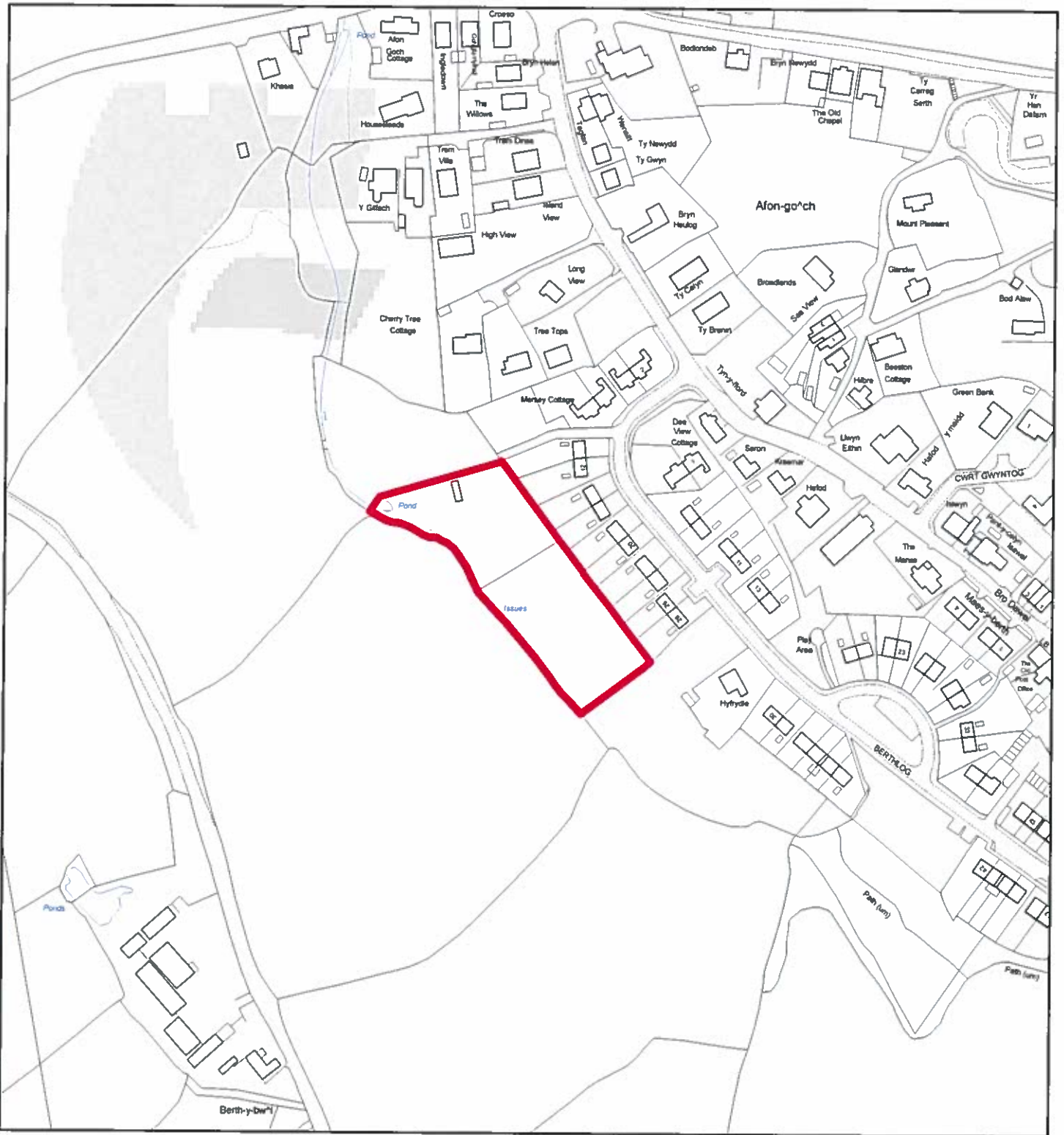

Flintshire Local Development Plan: Candidate Site

Site Reference : TRE003
Name / Location of Site : Land rear of Berth Log, Trelogan
Settlement : Trelogan / Berthengam
Current Use of Site : Agricultural
Proposed Use of Site : Housing
Development or Protection : Development
Area (Hectares) : 0.533584
OS Reference : E311538 N379993



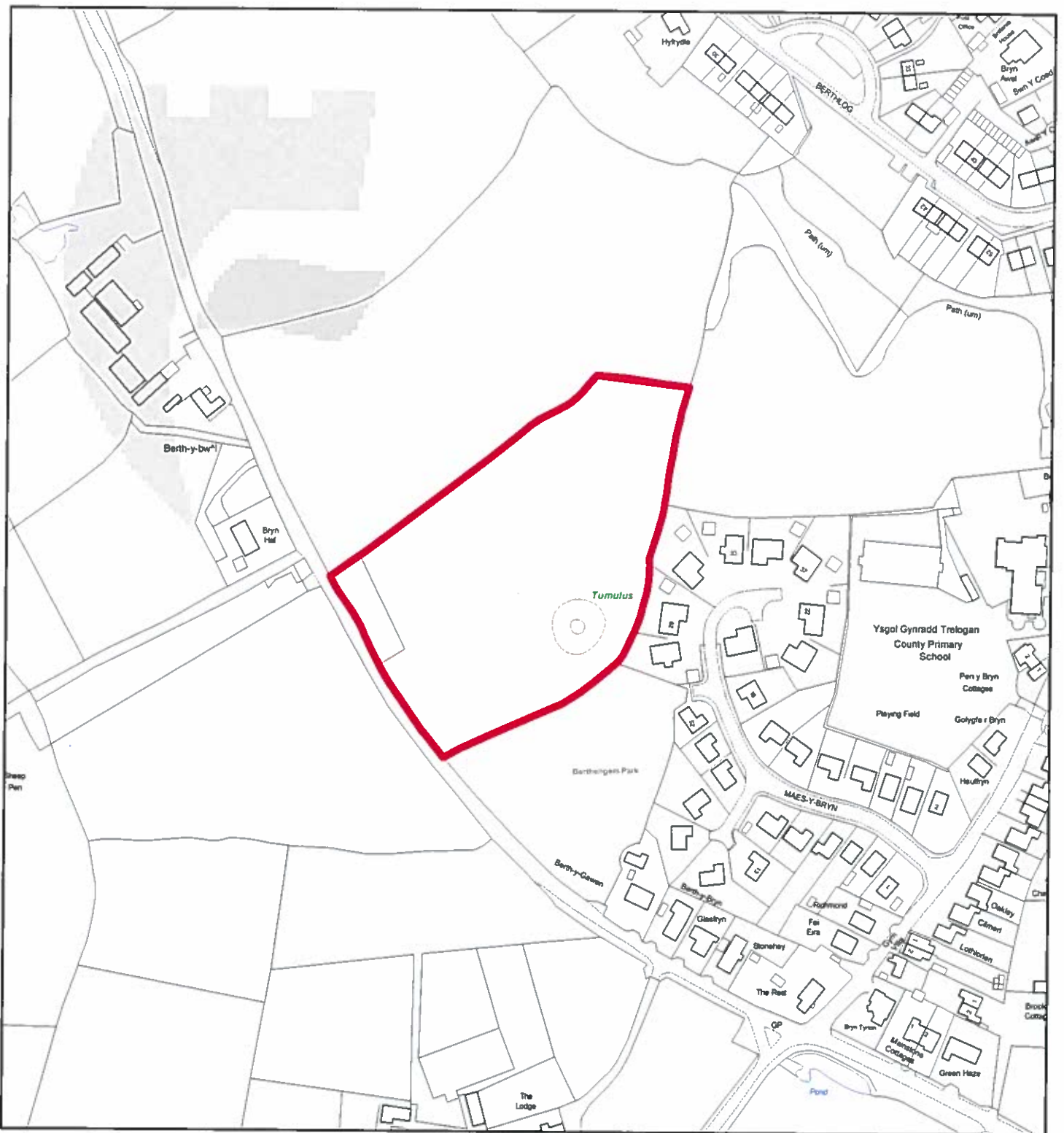

Flintshire Local Development Plan: Candidate Site

Site Reference : TRE004
Name / Location of Site : Land west of Maes y Bryn, Trelogan
Settlement : Trelogan / Berthengam
Current Use of Site : Agricultural
Proposed Use of Site : Housing
Development or Protection : Development
Area (Hectares) : 1.58682
OS Reference : E311566 N379704



This map is reproduced from Ordnance Survey material with the permission of Ordnance Survey on behalf of the Controller of Her Majesty's Stationery Office. © Crown Copyright. Unauthorised reproduction infringes Crown Copyright and may lead to prosecution or civil proceedings. License number 100023366. Flintshire County Council, 2015.

Planning & Environment,
 Flintshire County Council,
 County Hall, Mold,
 Flintshire, CH7 6NF.
 Chief Officer: Mr Andrew Farrow

Scale 1:2500 @ A4

Plotted 23/01/2015



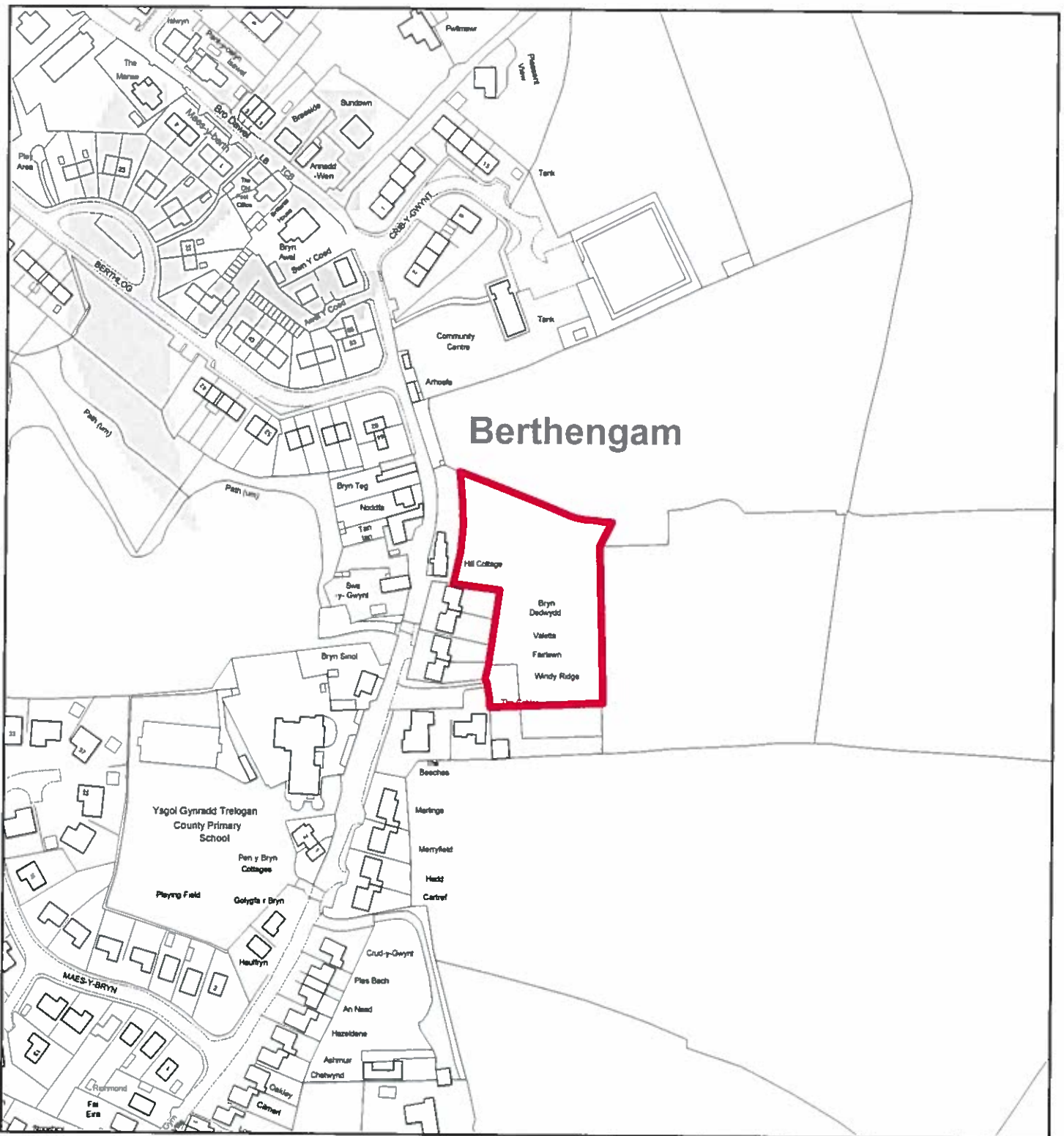

Flintshire Local Development Plan: Candidate Site

Site Reference : TRE005
Name / Location of Site : Land rear of Hill Cottage, Trelogan
Settlement : Trelogan / Berthengam
Current Use of Site : Agricultural
Proposed Use of Site : Housing
Development or Protection : Development
Area (Hectares) : 0.519826
OS Reference : E311903 N379777



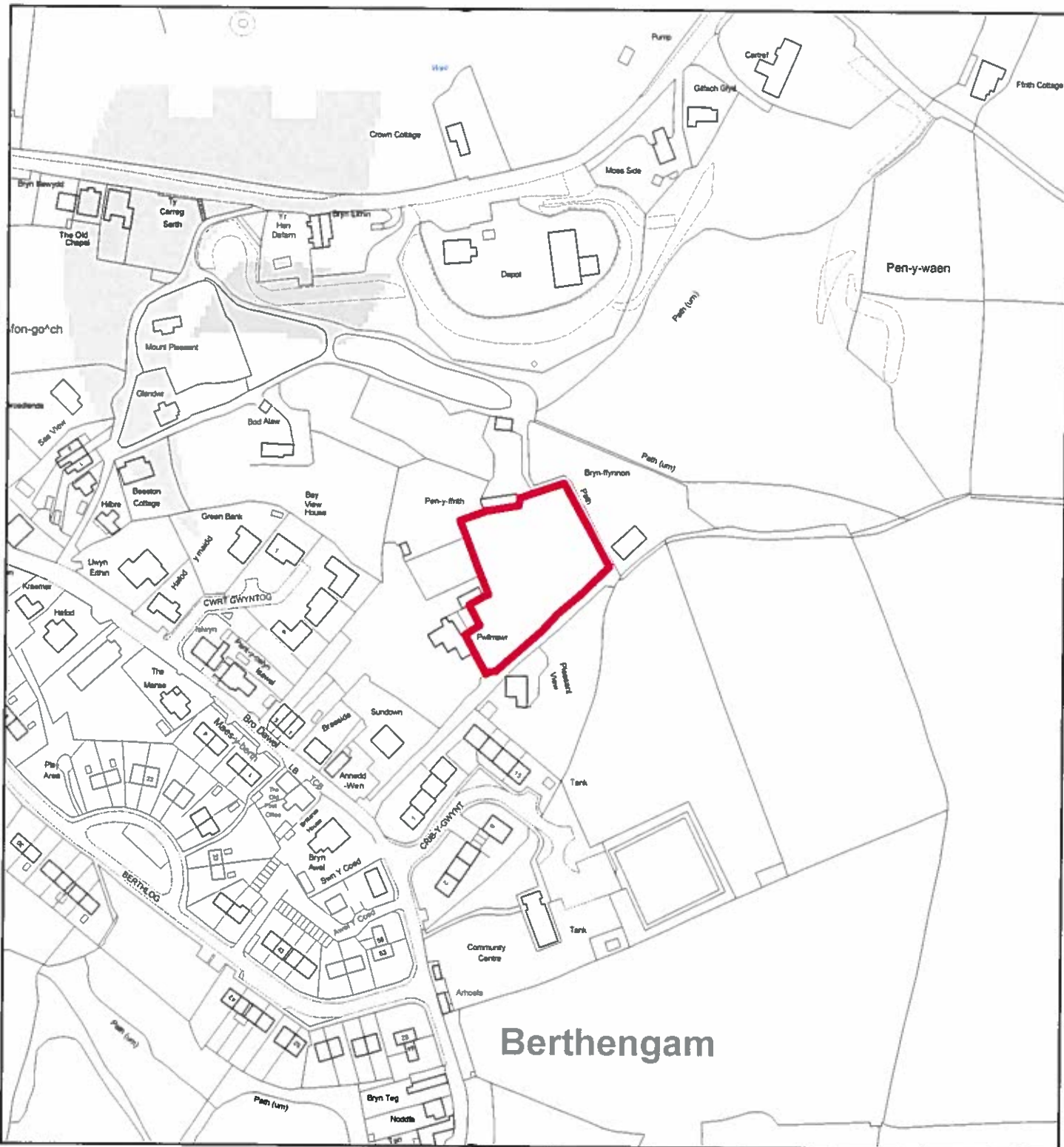

Flintshire Local Development Plan: Candidate Site

Site Reference : TRE006
Name / Location of Site : Pwll Mawr, Trelogan
Settlement : Trelogan / Berthengam
Current Use of Site : Agricultural
Proposed Use of Site : Housing
Development or Protection : Development
Area (Hectares) : 0.323732
OS Reference : E311887 N380056



This map is reproduced from Ordnance Survey material with the permission of Ordnance Survey on behalf of the Controller of Her Majesty's Stationary Office. © Crown Copyright. Unauthorised reproduction infringes Crown Copyright and may lead to prosecution or civil proceedings. Licence number 100022386. Flintshire County Council, 2015.

Planning & Environment,
 Flintshire County Council,
 County Hall, Mold,
 Flintshire, CH7 6NF.
 Chief Officer: Mr Andrew Farrow

Scale 1:2500 @ A4

Plotted 23/01/2015



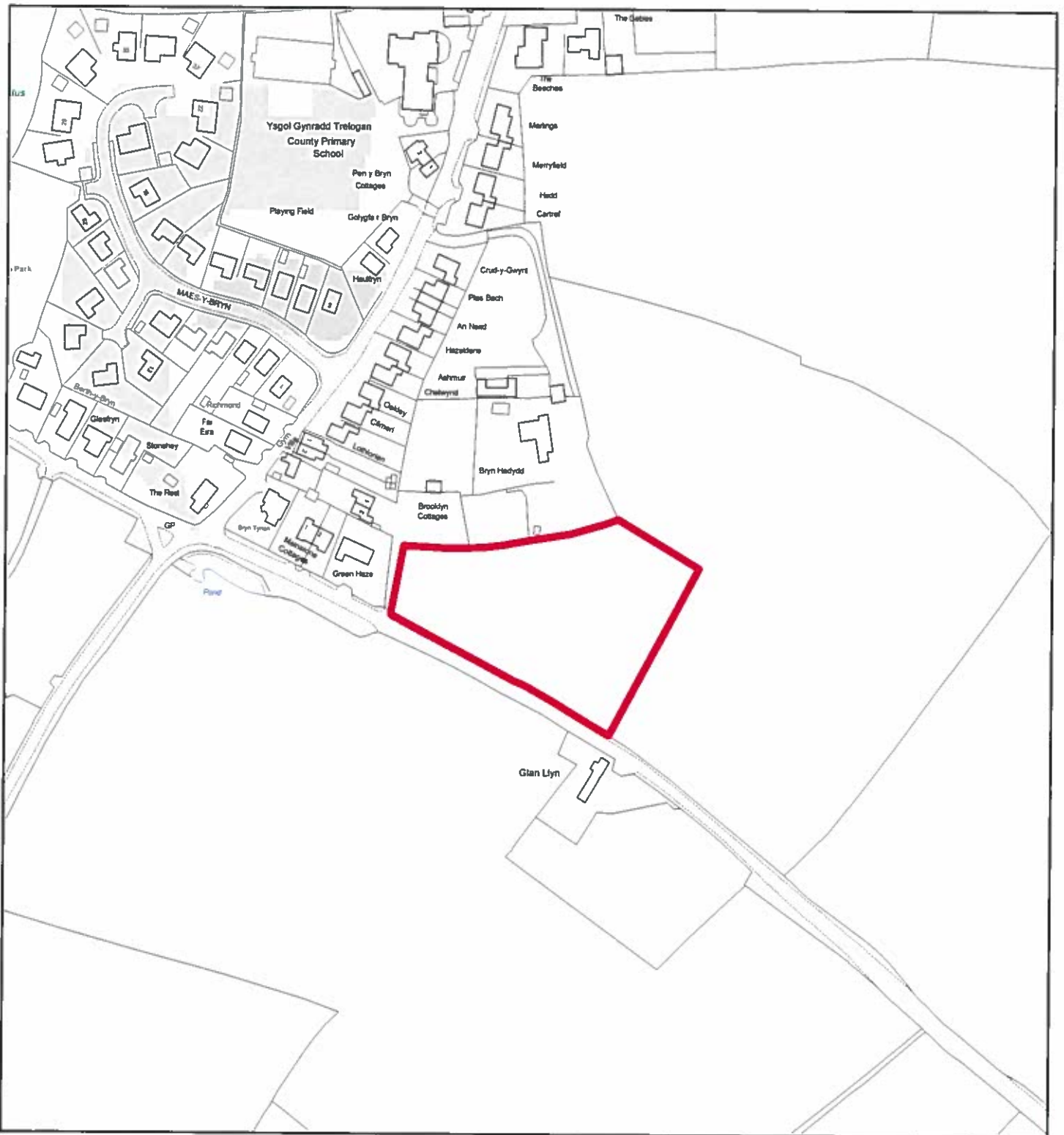

Flintshire Local Development Plan: Candidate Site

Site Reference : TRE007
Name / Location of Site : Land south of Bryn Hadydd, Trelogan
Settlement : Trelogan / Berthengam
Current Use of Site : Agricultural
Proposed Use of Site : Housing
Development or Protection : Development
Area (Hectares) : 0.785195
OS Reference : E311860 N379452



This map is reproduced from Ordnance Survey material with the permission of Ordnance Survey on behalf of the Controller of Her Majesty's Stationery Office. © Crown Copyright. Unauthorised reproduction infringes Crown Copyright and may lead to prosecution or civil proceedings. Licence number 100022086. Flintshire County Council, 2015.

Planning & Environment,
 Flintshire County Council,
 County Hall, Mold,
 Flintshire, CH7 6NF.
 Chief Officer: Mr Andrew Farrow

Scale 1:2500 @ A4

Plotted 23/01/2015



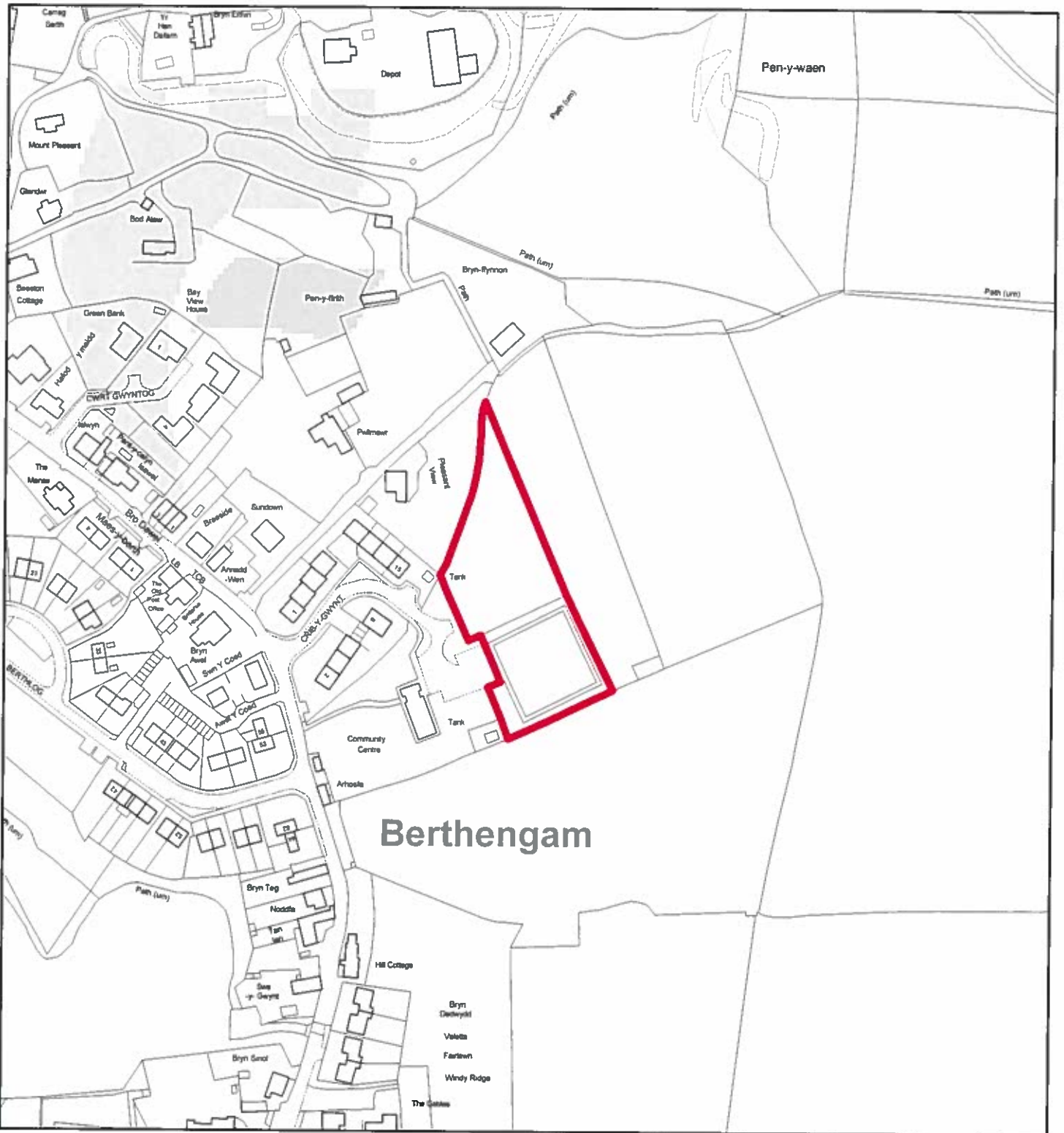

Flintshire Local Development Plan: Candidate Site

Site Reference : TRE009
Name / Location of Site : Land east Crib y Gwynt, Trelogan
Settlement : Trelogan / Berthengam
Current Use of Site : Agricultural / former bowling green
Proposed Use of Site : Housing
Development or Protection : Development
Area (Hectares) : 0.517954
OS Reference : E311940 N379968



This map is reproduced from Ordnance Survey material with the permission of Ordnance Survey on behalf of the Controller of Her Majesty's Stationery Office. © Crown Copyright. Unauthorised reproduction infringes Crown Copyright and may lead to prosecution or civil proceedings. License number 100023396. Flintshire County Council, 2015.

Planning & Environment,
 Flintshire County Council,
 County Hall, Mold,
 Flintshire, CH7 6NF.
 Chief Officer: Mr Andrew Farrow

Scale 1:2500 @ A4

Plotted 23/01/2015

