

Flintshire Local Development Plan: Candidate Site

Site Reference : RHYD001
Name / Location of Site : Brookside Works, Denbigh Road, Hendre
Settlement : Rhydymwyn
Current Use of Site : Quarry
Proposed Use of Site : Minerals and Waste
Development or Protection : Development
Area (Hectares) : 3.82173
OS Reference : E320623 N367783

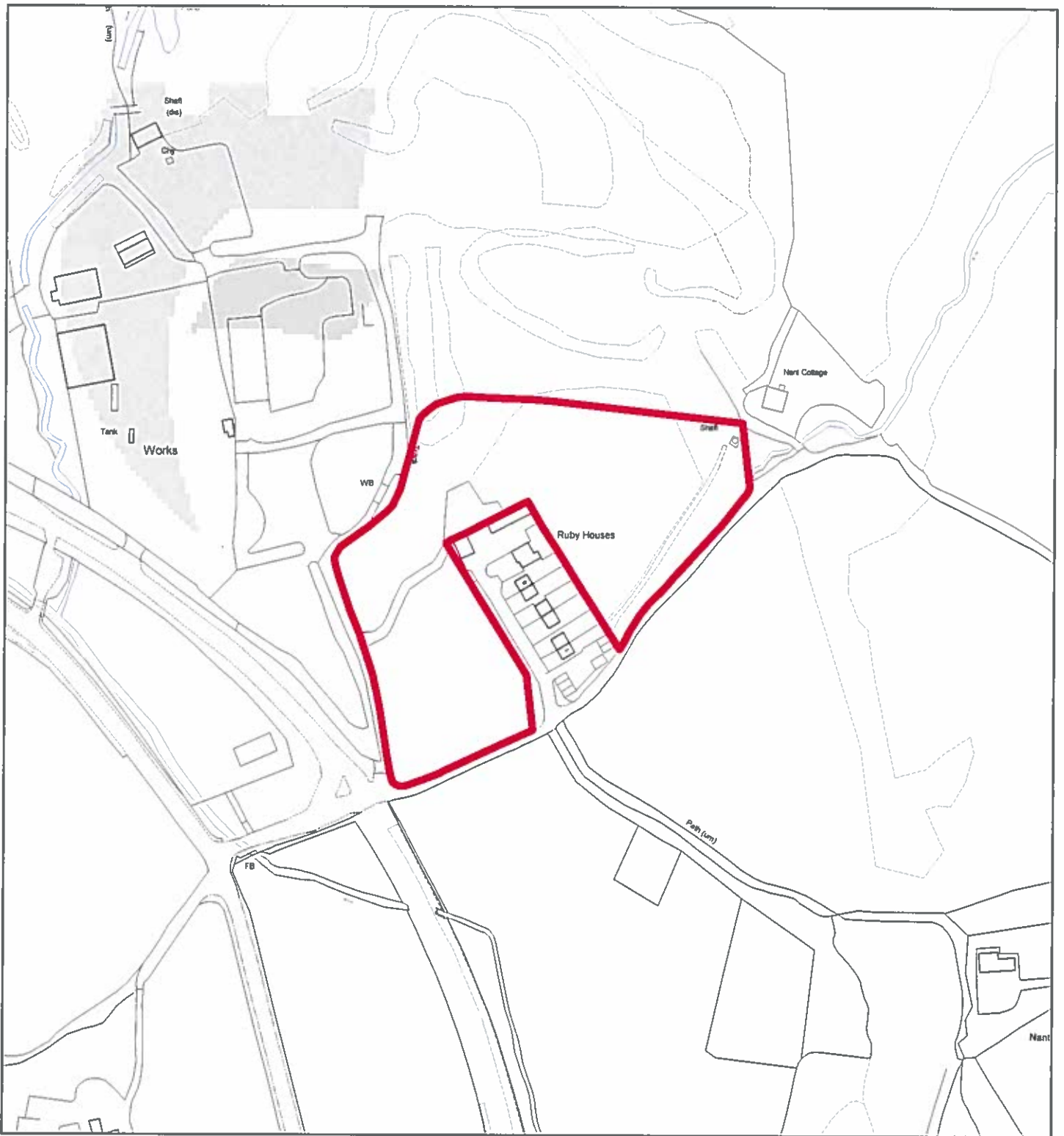

Flintshire Local Development Plan: Candidate Site

Site Reference : RHYD002
Name / Location of Site : Brookside Works, Denbigh Road, Hendre
Settlement : Rhydymwyn
Current Use of Site : Quarry
Proposed Use of Site : Housing
Development or Protection : Development
Area (Hectares) : 1.68121
OS Reference : E320553 N367592

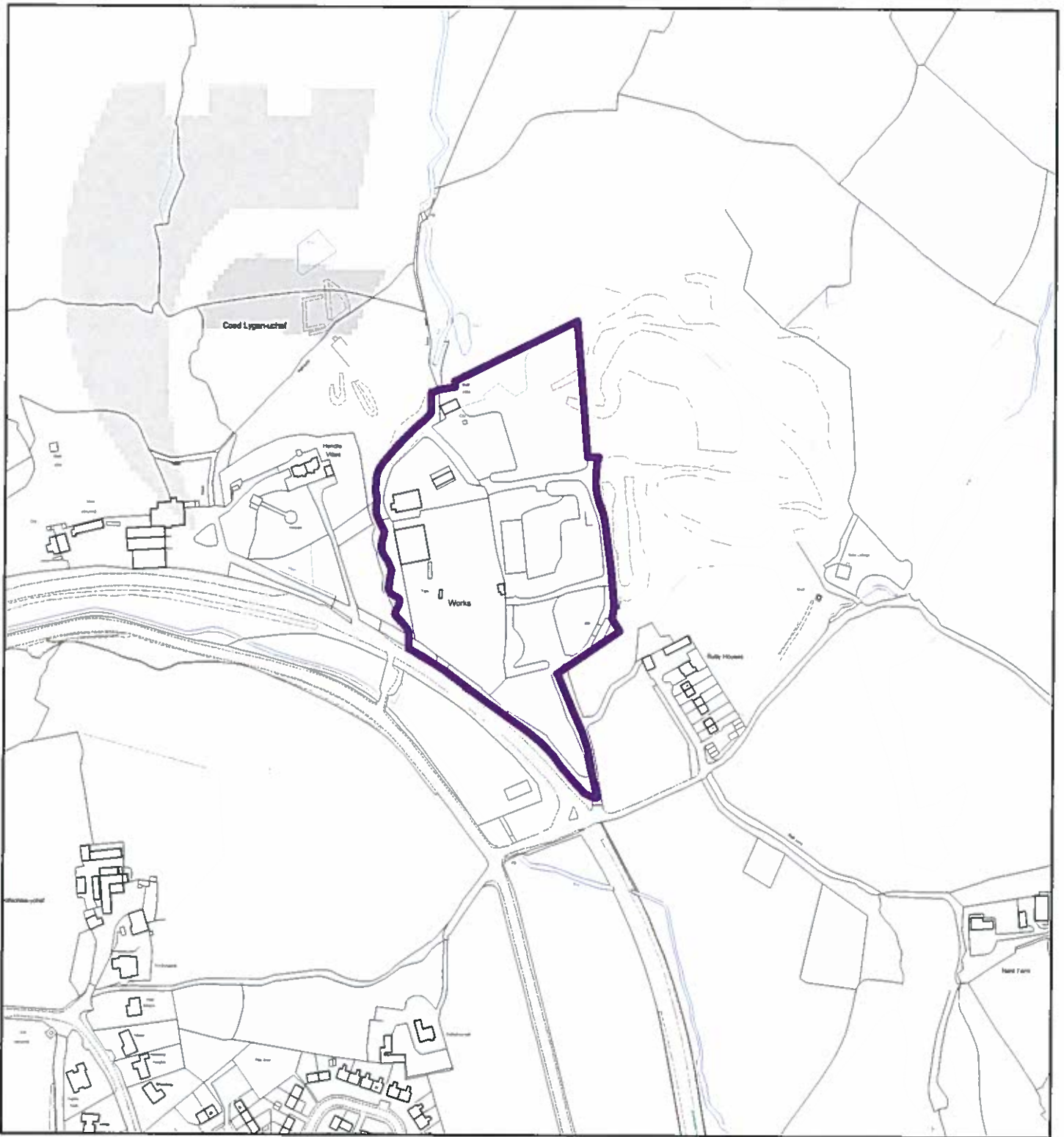

Flintshire Local Development Plan: Candidate Site

Site Reference : RHYD003
Name / Location of Site : Brookside Works, Denbigh Road, Hendre
Settlement : Rhydymwyn
Current Use of Site : Quarry
Proposed Use of Site : Employment
Development or Protection : Development
Area (Hectares) : 3.56357
OS Reference : E320466 N367690



This map is reproduced from Ordnance Survey material with the permission of Ordnance Survey on behalf of the Controller of Her Majesty's Stationary Office. © Crown Copyright. Unauthorised reproduction infringes Crown Copyright and may lead to prosecution or civil proceedings. Licence number 100023306. Flintshire County Council, 2015.

Planning & Environment,
 Flintshire County Council,
 County Hall, Mold,
 Flintshire, CH7 6NF.
 Chief Officer: Mr Andrew Farrow

Scale 1:4000 @ A4

Plotted 26/01/2015



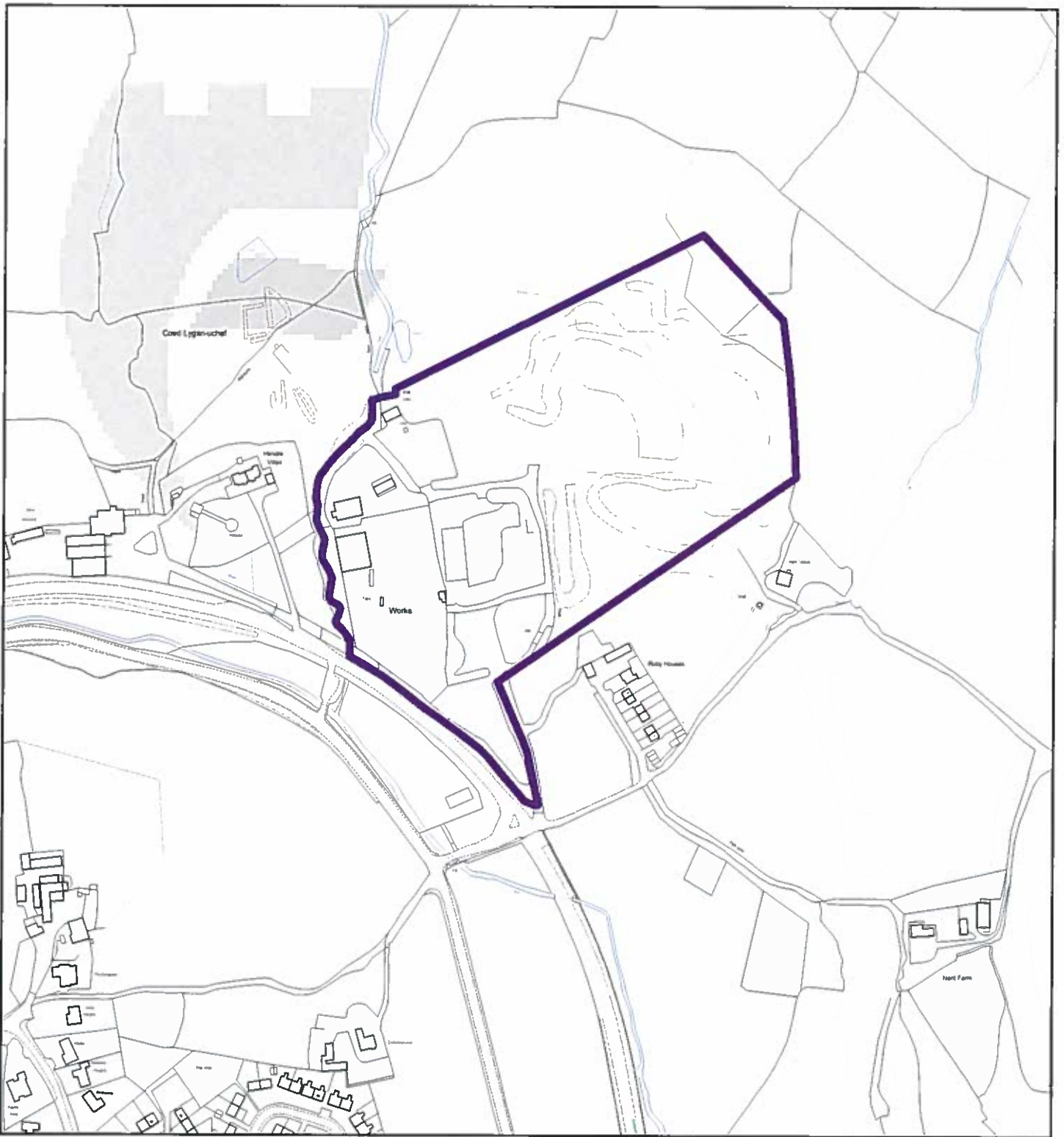

Flintshire Local Development Plan: Candidate Site

Site Reference : RHYD004
Name / Location of Site : Brookside Works, Denbigh Road, Hendre
Settlement : Rhydymwyn
Current Use of Site : Quarry
Proposed Use of Site : Employment
Development or Protection : Development
Area (Hectares) : 7.38938
OS Reference : E320551 N367723



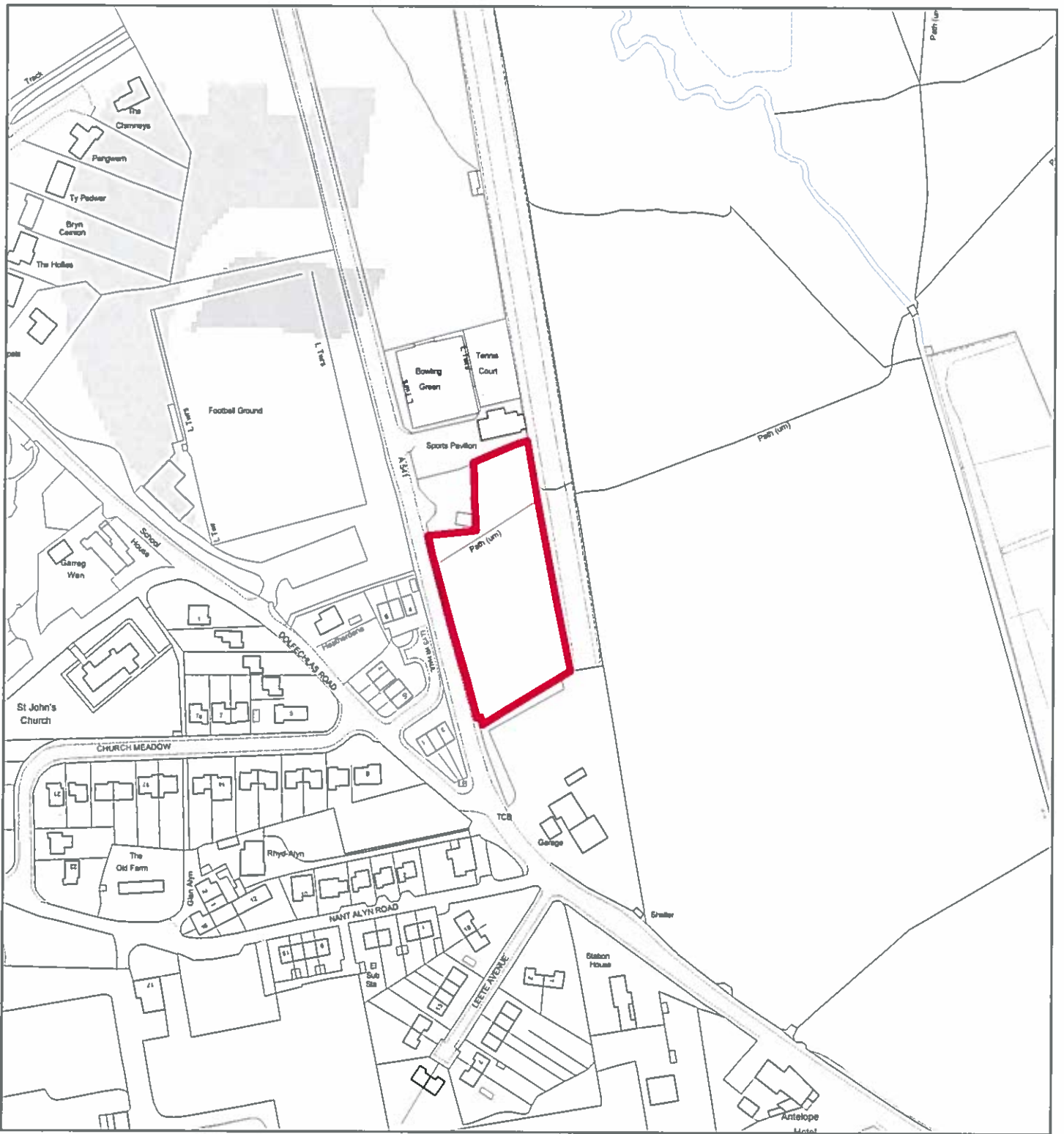

Flintshire Local Development Plan: Candidate Site

Site Reference : RHYD005
Name / Location of Site : Land east of A541, Rhydymwyn (Site 1 of 3)
Settlement : Rhydymwyn
Current Use of Site : Agricultural
Proposed Use of Site : Housing
Development or Protection : Development
Area (Hectares) : 0.478933
OS Reference : E320633 N366962



This map is reproduced from Ordnance Survey material with the permission of Ordnance Survey on behalf of the Controller of Her Majesty's Stationary Office © Crown Copyright. Unauthorised reproduction infringes Crown Copyright and may lead to prosecution or civil proceedings. Licence number 100023368. Flintshire County Council, 2015.

Planning & Environment,
 Flintshire County Council,
 County Hall, Mold,
 Flintshire, CH7 6NF.
 Chief Officer: Mr Andrew Farrow

Scale 1:2500 @ A4

Plotted 26/01/2015



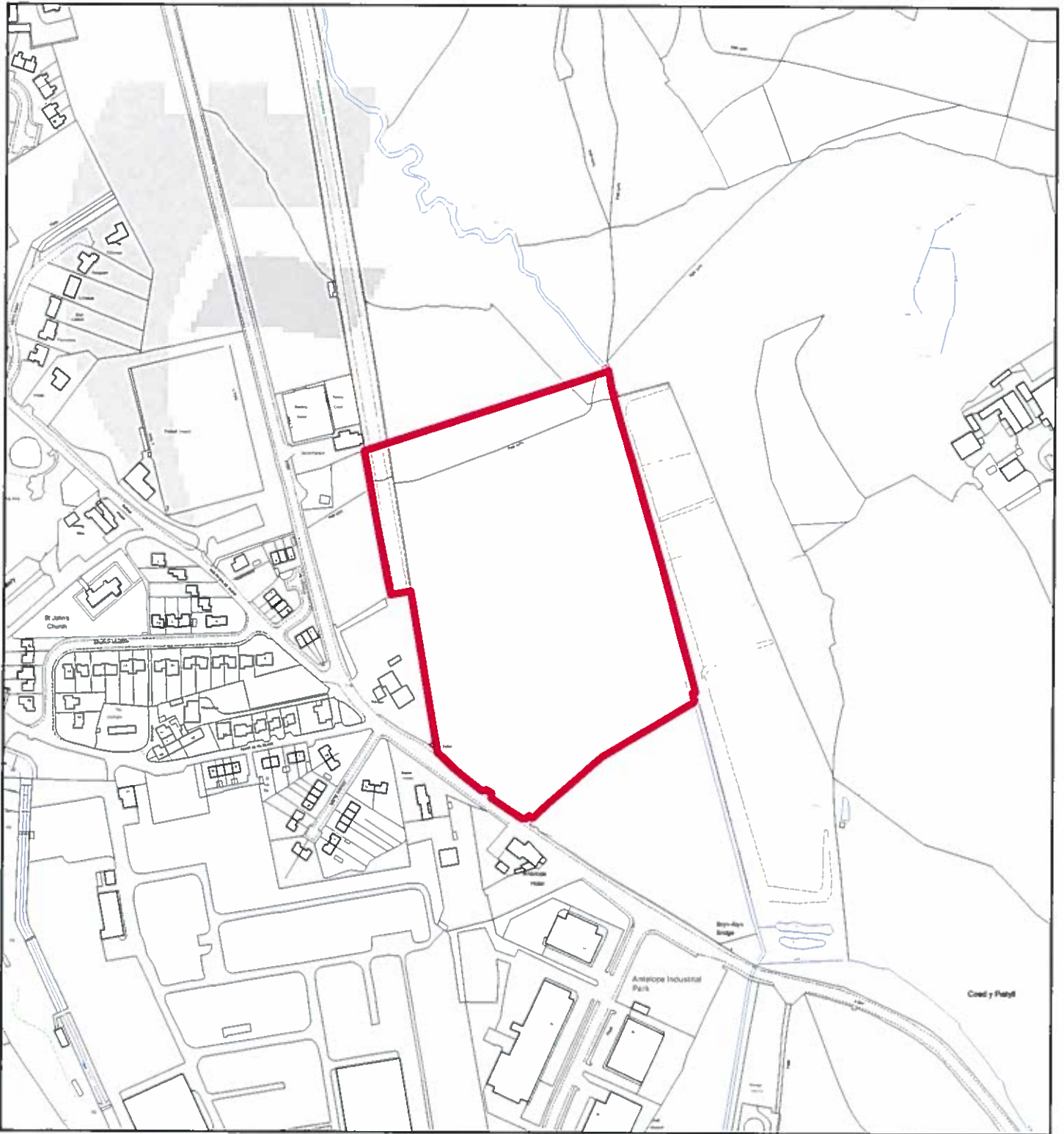

Flintshire Local Development Plan: Candidate Site

Site Reference : RHYD006
Name / Location of Site : Land east of garage, A541, Rhydymwyn (site 2 of 3)
Settlement : Rhydymwyn
Current Use of Site : Agricultural
Proposed Use of Site : Housing
Development or Protection : Development
Area (Hectares) : 4.95306
OS Reference : E320766 N366922



This map is reproduced from Ordnance Survey material with the permission of Ordnance Survey on behalf of the Controller of Her Majesty's Stationary Office © Crown Copyright. Unauthorised reproduction infringes Crown Copyright and may lead to prosecution or civil proceedings. Licence number 100023366. Flintshire County Council, 2015.

Planning & Environment,
 Flintshire County Council,
 County Hall, Mold,
 Flintshire, CH7 6NF.
 Chief Officer: Mr Andrew Farrow

Scale 1:4000 @ A4

Plotted 26/01/2015



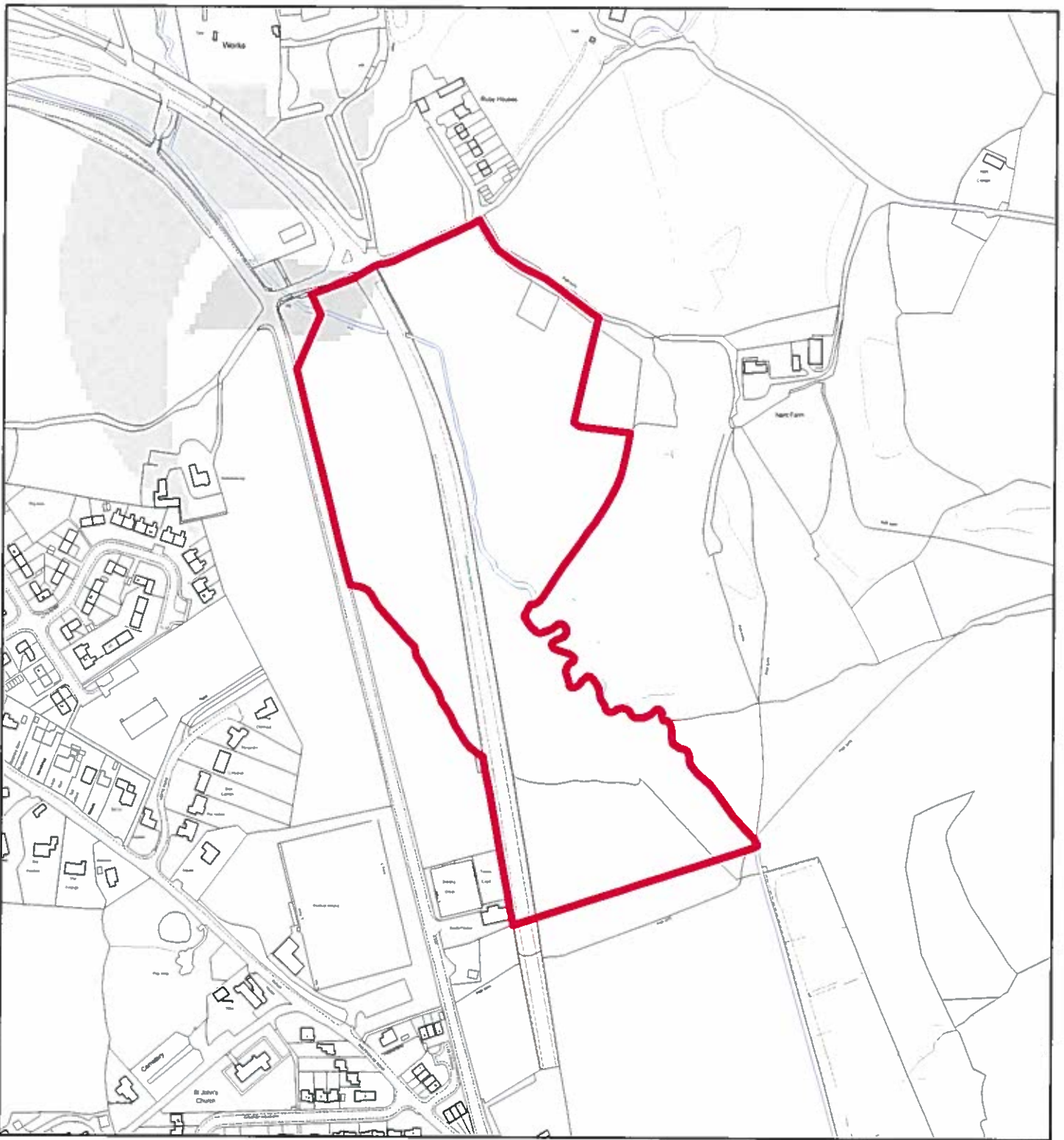

Flintshire Local Development Plan: Candidate Site

Site Reference : RHYD007
Name / Location of Site : Land east of A541, Rhydymwyn (site 3 of 3)
Settlement : Rhydymwyn
Current Use of Site : Agricultural
Proposed Use of Site : Housing
Development or Protection : Development
Area (Hectares) : 7.66903
OS Reference : E320654 N367280



This map is reproduced from Ordnance Survey material with the permission of Ordnance Survey on behalf of the Controller of Her Majesty's Stationery Office. © Crown Copyright. Unauthorised reproduction infringes Crown Copyright and may lead to prosecution or civil proceedings. Licence number 100023388. Flintshire County Council, 2015.

Planning & Environment,
 Flintshire County Council,
 County Hall, Mold,
 Flintshire, CH7 6NF.
 Chief Officer: Mr Andrew Farrow

Scale 1:4000 @ A4

Plotted 26/01/2015



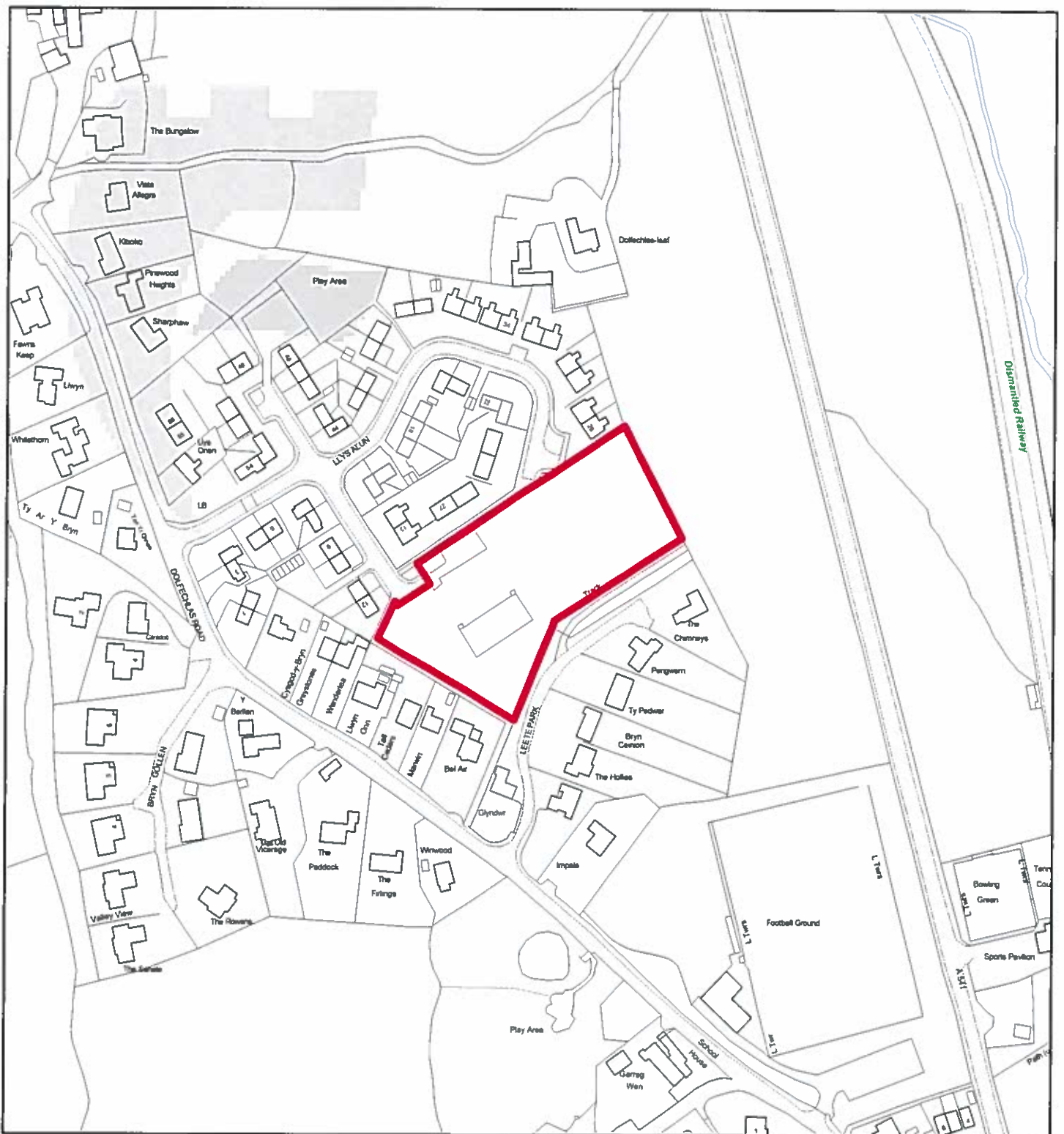

Flintshire Local Development Plan: Candidate Site

Site Reference : RHYD008

Name / Location of Site : site of former Ysgol y Ddol, Rhydymwyn

Settlement : Rhydymwyn

Current Use of Site : Former school

Proposed Use of Site : Housing

Development or Protection : Development

Area (Hectares) : 0.799289

OS Reference : E320392 N367196



This map is reproduced from Ordnance Survey material with the permission of Ordnance Survey on behalf of the Controller of Her Majesty's Stationery Office. © Crown Copyright. Unauthorised reproduction infringes Crown Copyright and may lead to prosecution or civil proceedings. Licence number 100022336. Flintshire County Council, 2015.

Planning & Environment,
Flintshire County Council,
County Hall, Mold,
Flintshire, CH7 6NF.
Chief Officer: Mr Andrew Farrow

Scale 1:2500 @ A4

Plotted 26/01/2015

