

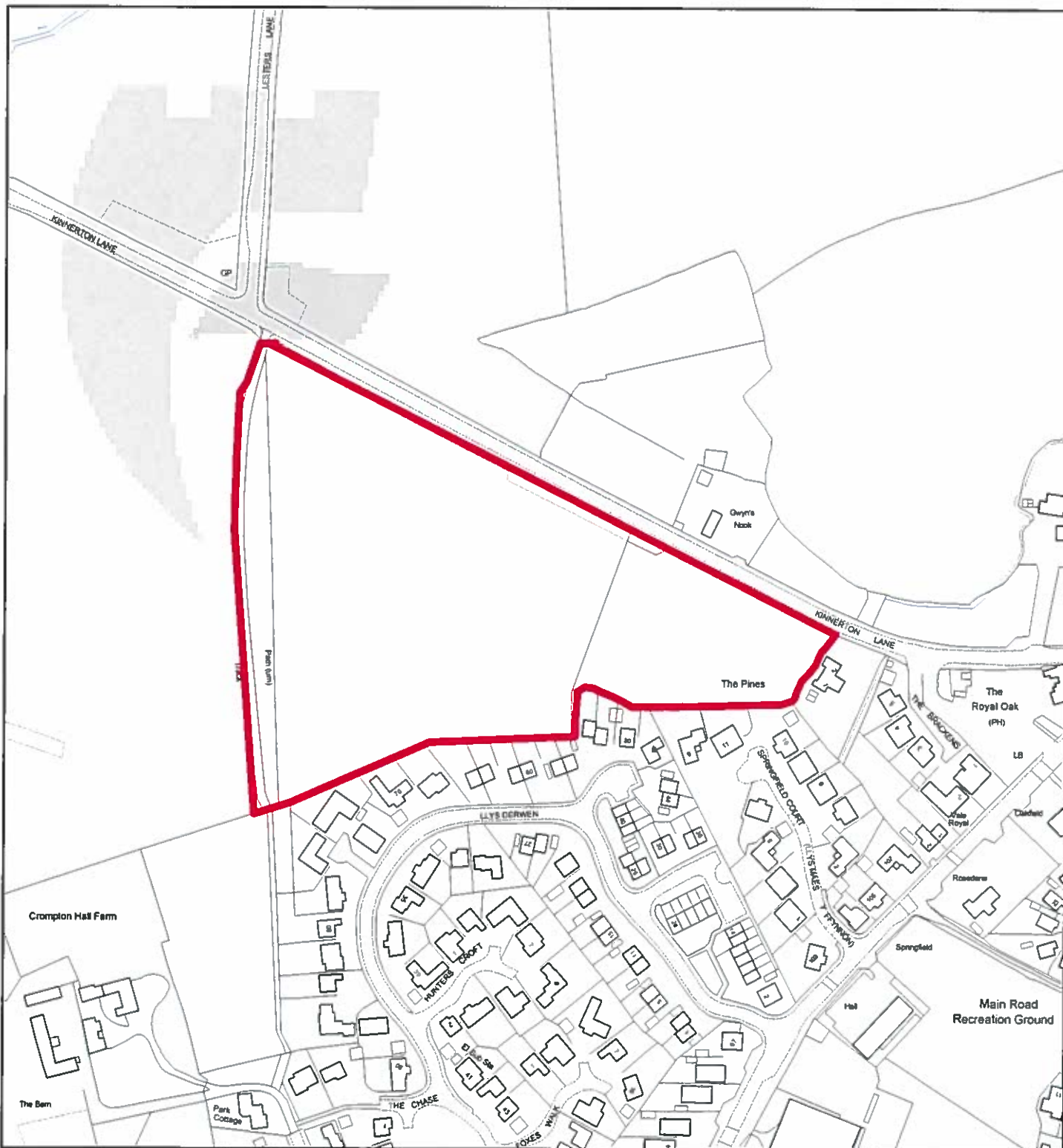

Flintshire Local Development Plan: Candidate Site

Site Reference : HK001
Name / Location of Site : Old Railway Line, Higher Kinnerton
Settlement : Higher Kinnerton
Current Use of Site : Leisure
Proposed Use of Site : Leisure/Open Space
Development or Protection : Protection
Area (Hectares) : 1.05252
OS Reference : E332938 N360928





Flintshire Local Development Plan: Candidate Site

Site Reference : HK002
Name / Location of Site : Land adj and South of Kinnerton Lane, Higher Kinnerton
Settlement : Higher Kinnerton
Current Use of Site : Agricultural
Proposed Use of Site : Housing
Development or Protection : Development
Area (Hectares) : 2.96616
OS Reference : E332950 N361661



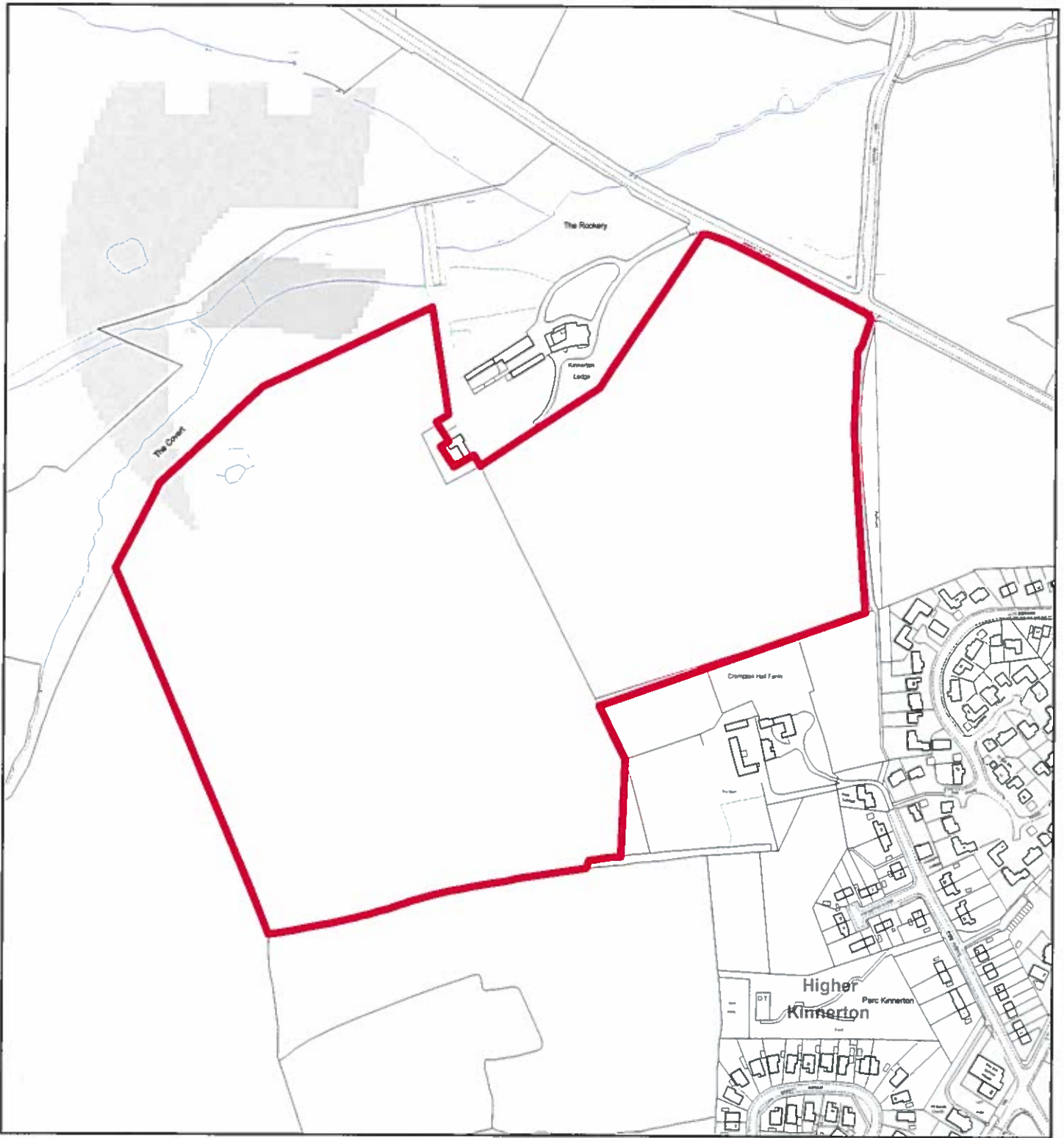

Flintshire Local Development Plan: Candidate Site

Site Reference : HK003
Name / Location of Site : Land adj and south of Kinnerton Lane, Higher Kinnerton
Settlement : Higher Kinnerton
Current Use of Site : Agricultural
Proposed Use of Site : Mixed Use
Development or Protection : Development
Area (Hectares) : 16.2835
OS Reference : E332553 N361575

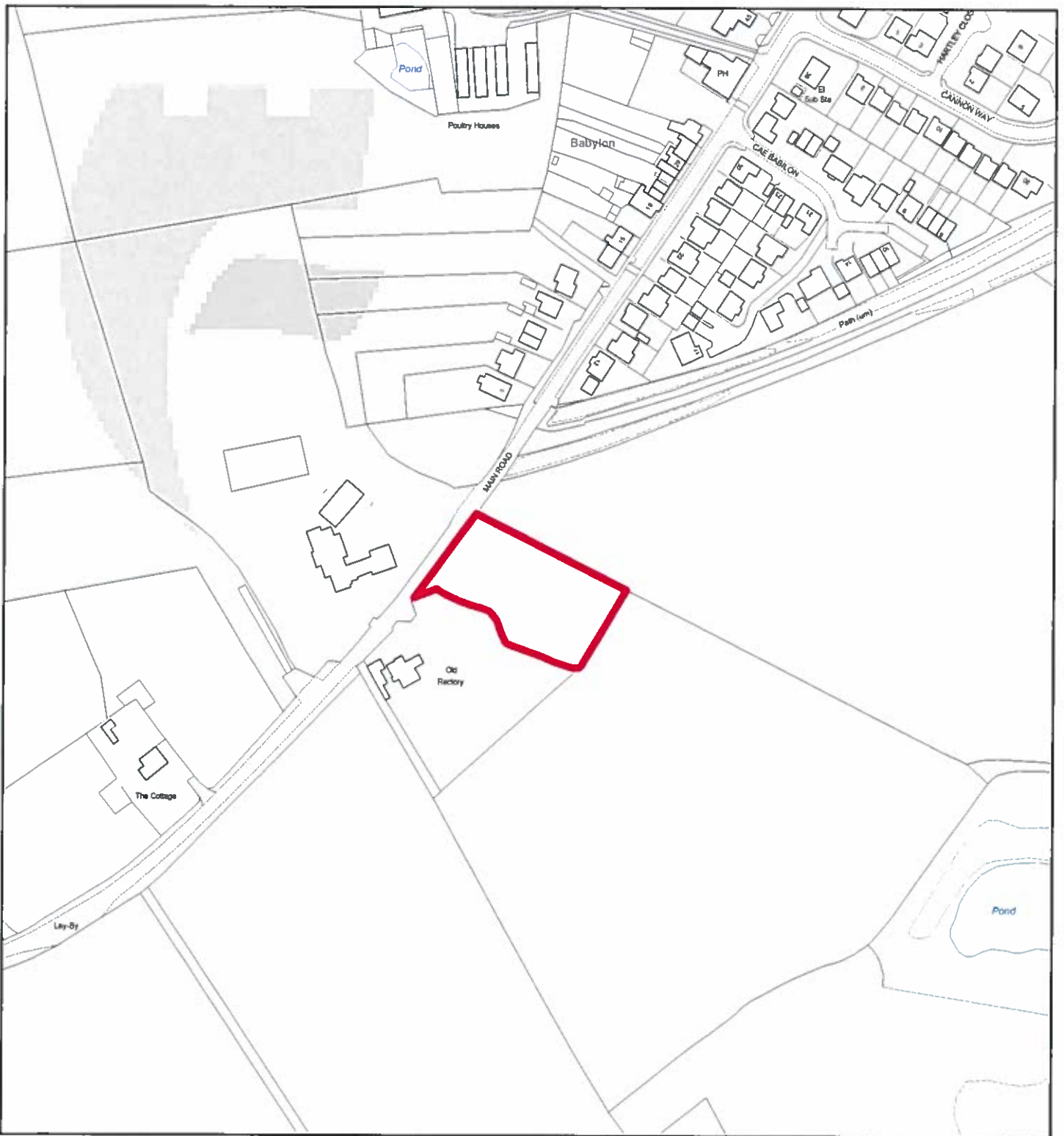

Flintshire Local Development Plan: Candidate Site

Site Reference : HK004
Name / Location of Site : Land adj Old Rectory, Main Road, Higher Kinnerton
Settlement : Higher Kinnerton
Current Use of Site : Agricultural
Proposed Use of Site : Housing
Development or Protection : Development
Area (Hectares) : 0.323509
OS Reference : E332694 N360764



This map is reproduced from Ordnance Survey material with the permission of Ordnance Survey on behalf of the Controller of Her Majesty's Stationery Office. © Crown Copyright. Unauthorised reproduction infringes Crown Copyright and may lead to prosecution or civil proceedings. Licence number 100023366. Flintshire County Council, 2015.

Planning & Environment,
 Flintshire County Council,
 County Hall, Mold,
 Flintshire, CH7 6NF.
 Chief Officer: Mr Andrew Farrow

Scale 1:2500 @ A4

Plotted 21/01/2015



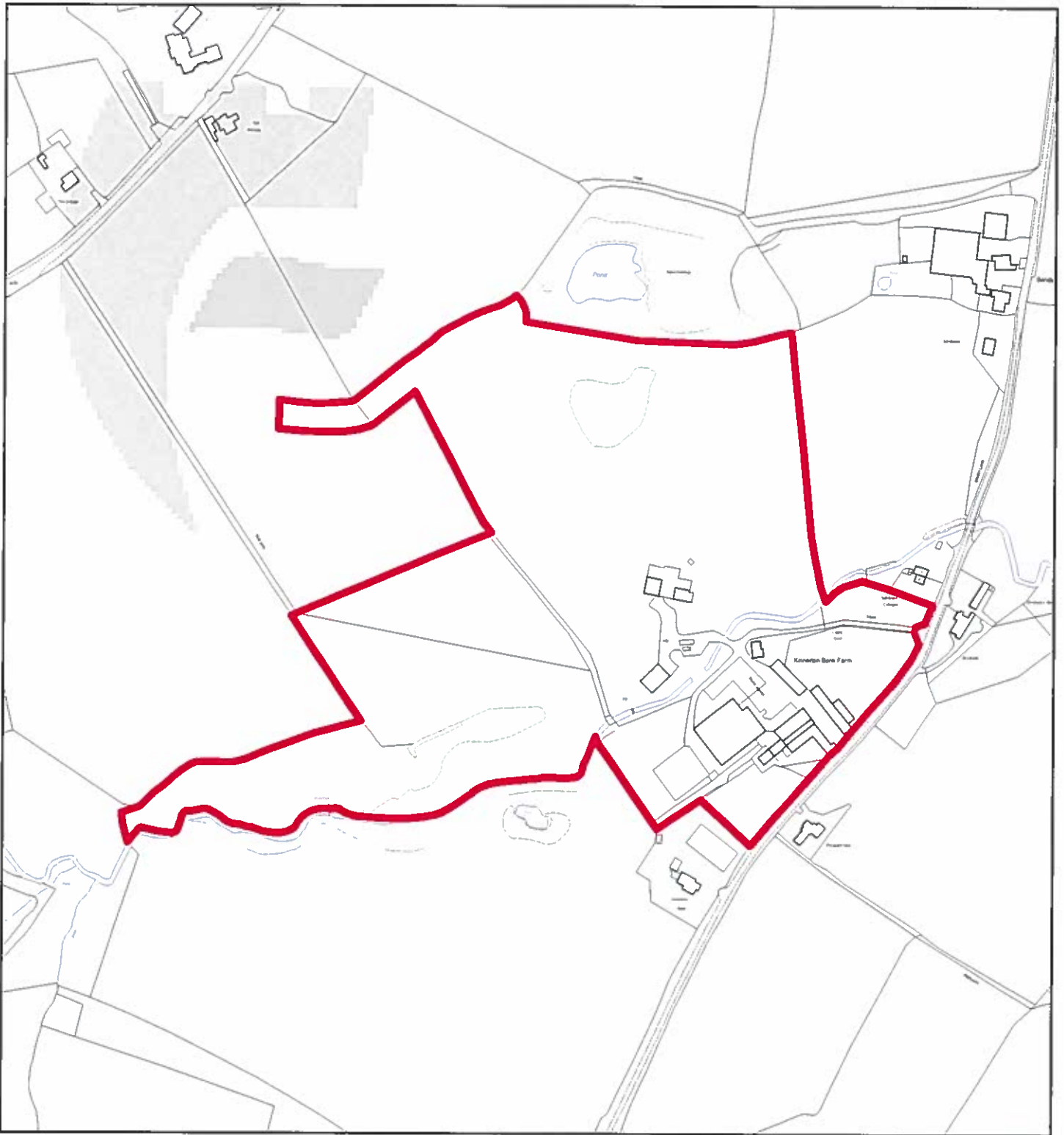

Flintshire Local Development Plan: Candidate Site

Site Reference : HK005
Name / Location of Site : Land at Kinnerton Bank Farm, Sandy Lane, Higher Kinnerton
Settlement : Higher Kinnerton
Current Use of Site : Agricultural/Sand Quarry
Proposed Use of Site : Housing
Development or Protection : Development
Area (Hectares) : 11.8371
OS Reference : E332862 N360407

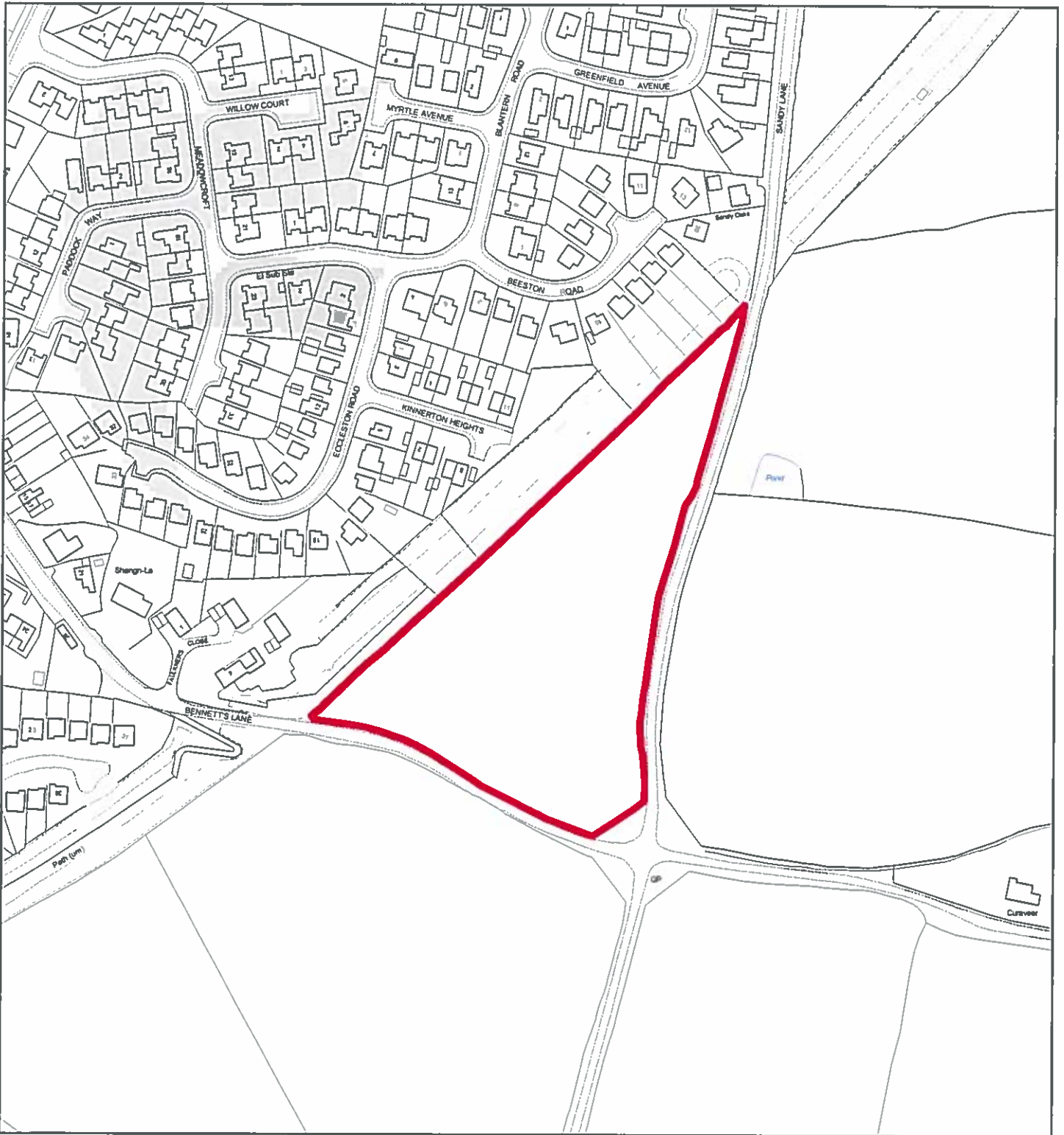

Flintshire Local Development Plan: Candidate Site

Site Reference : HK006
Name / Location of Site : Land between Bennetts Lane and Sandy Lane, Higher Kinnerton
Settlement : Higher Kinnerton
Current Use of Site : Agricultural
Proposed Use of Site : Housing
Development or Protection : Development
Area (Hectares) : 1.71846
OS Reference : E333232 N361107



The map is reproduced from Ordnance Survey material with the permission of Ordnance Survey on behalf of the Controller of Her Majesty's Stationery Office. © Crown Copyright. Unauthorised reproduction infringes Crown Copyright and may lead to prosecution or civil proceedings. Licence number 100023068. Flintshire County Council, 2015.

Planning & Environment,
 Flintshire County Council,
 County Hall, Mold,
 Flintshire, CH7 6NF.
 Chief Officer: Mr Andrew Farrow

Scale 1:2500 @ A4

Plotted 21/01/2015



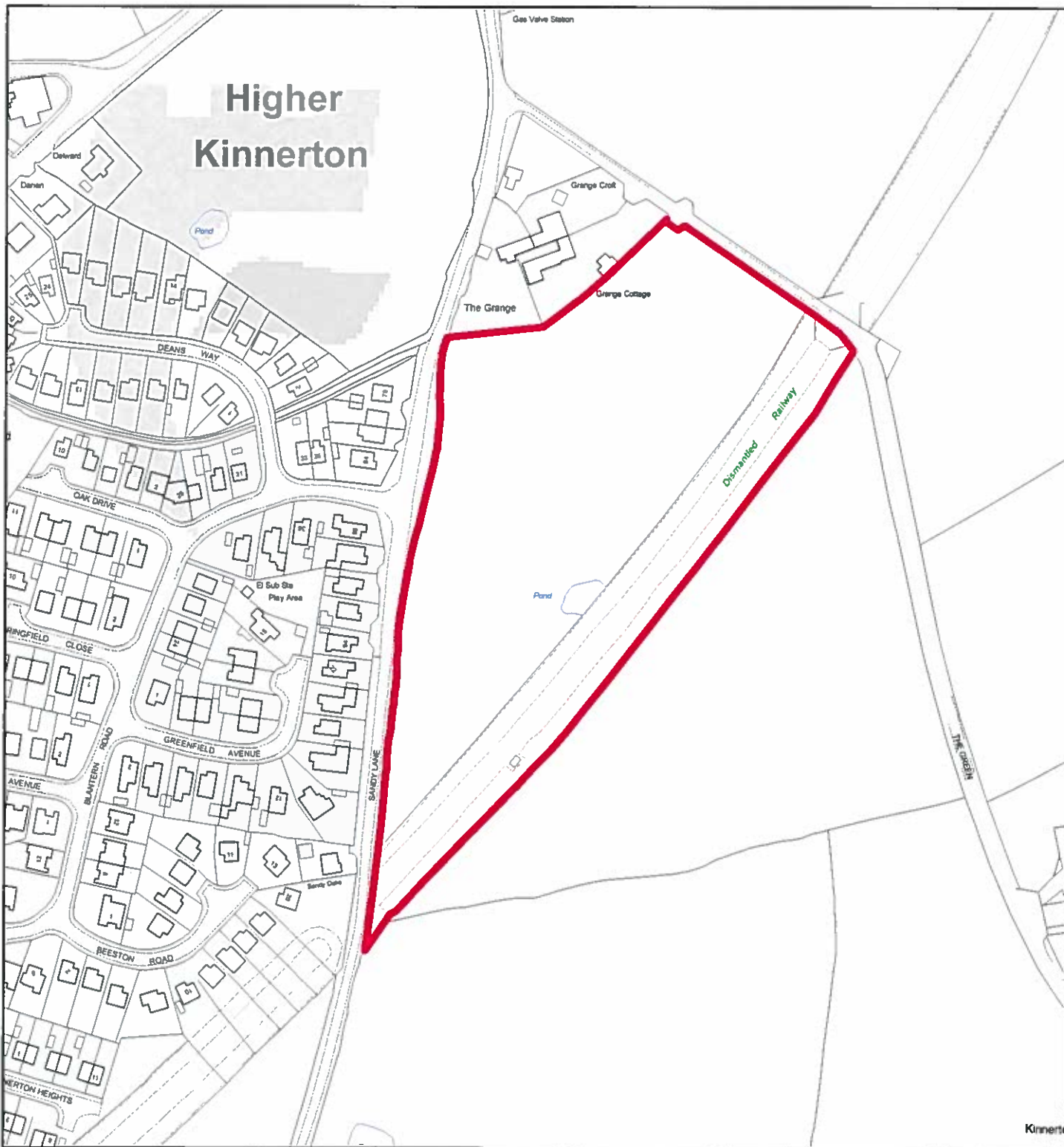

Flintshire Local Development Plan: Candidate Site

Site Reference : HK007
Name / Location of Site : Land south of The Grange, Sandy Lane, Higher Kinnerton
Settlement : Higher Kinnerton
Current Use of Site : Agricultural
Proposed Use of Site : Housing
Development or Protection : Development
Area (Hectares) : 3.11083
OS Reference : E333451 N361400



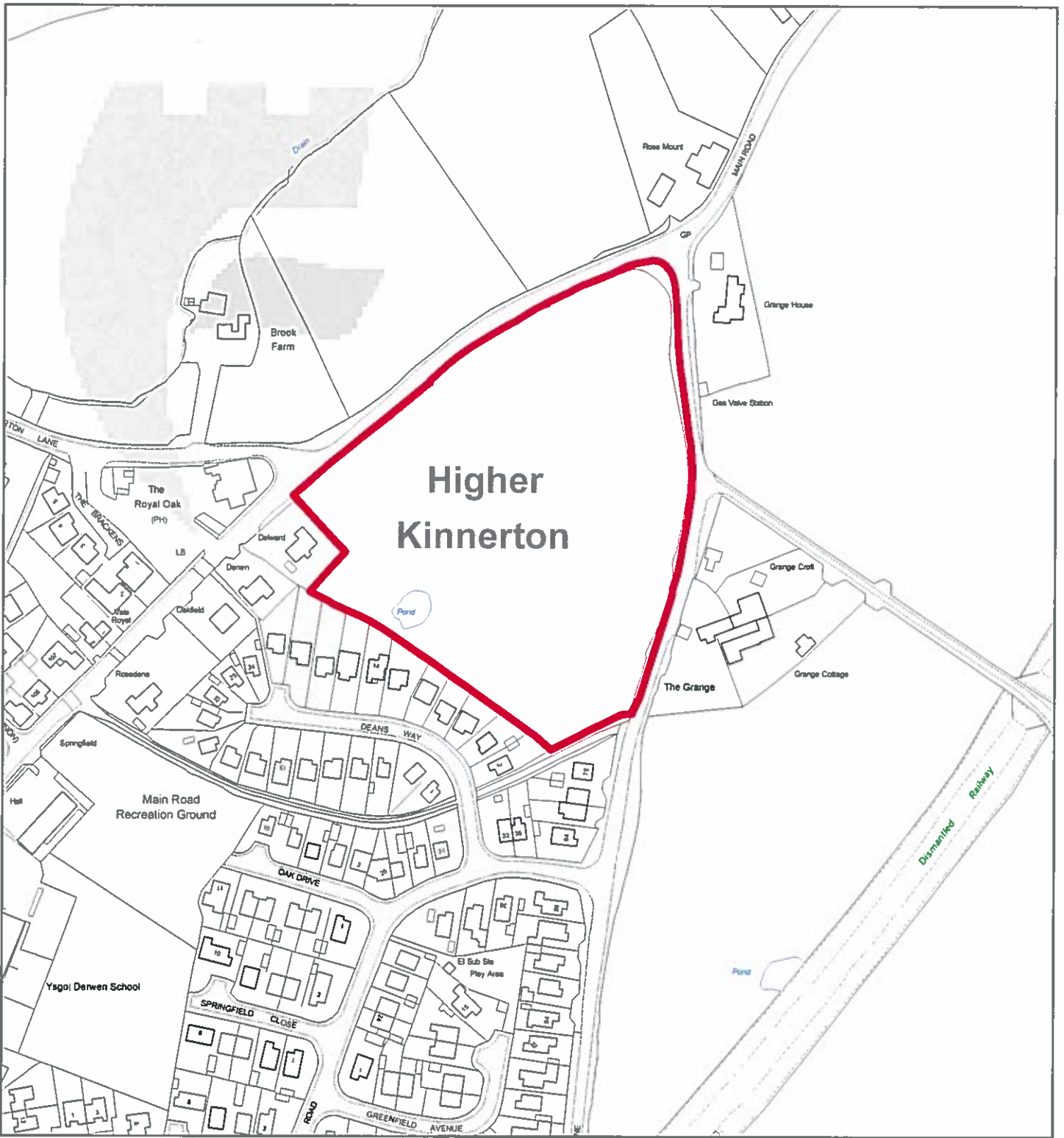

Flintshire Local Development Plan: Candidate Site

Site Reference : HK008
Name / Location of Site : Land between Main Road and Sandy Lane, Higher Kinnerton.
Settlement : Higher Kinnerton
Current Use of Site : Agricultural
Proposed Use of Site : Housing
Development or Protection : Development
Area (Hectares) : 2.47452
OS Reference : E333307 N361603



This map is reproduced from Ordnance Survey material with the permission of Ordnance Survey on behalf of the Controller of Her Majesty's Stationary Office. © Crown Copyright. Unauthorised reproduction infringes Crown Copyright and may lead to prosecution or civil proceedings. Licence number 100022386. Flintshire County Council, 2015.

Planning & Environment,
 Flintshire County Council,
 County Hall, Mold,
 Flintshire, CH7 6NF.
 Chief Officer: Mr Andrew Farrow

Scale 1:2500 @ A4

Plotted 21/01/2015



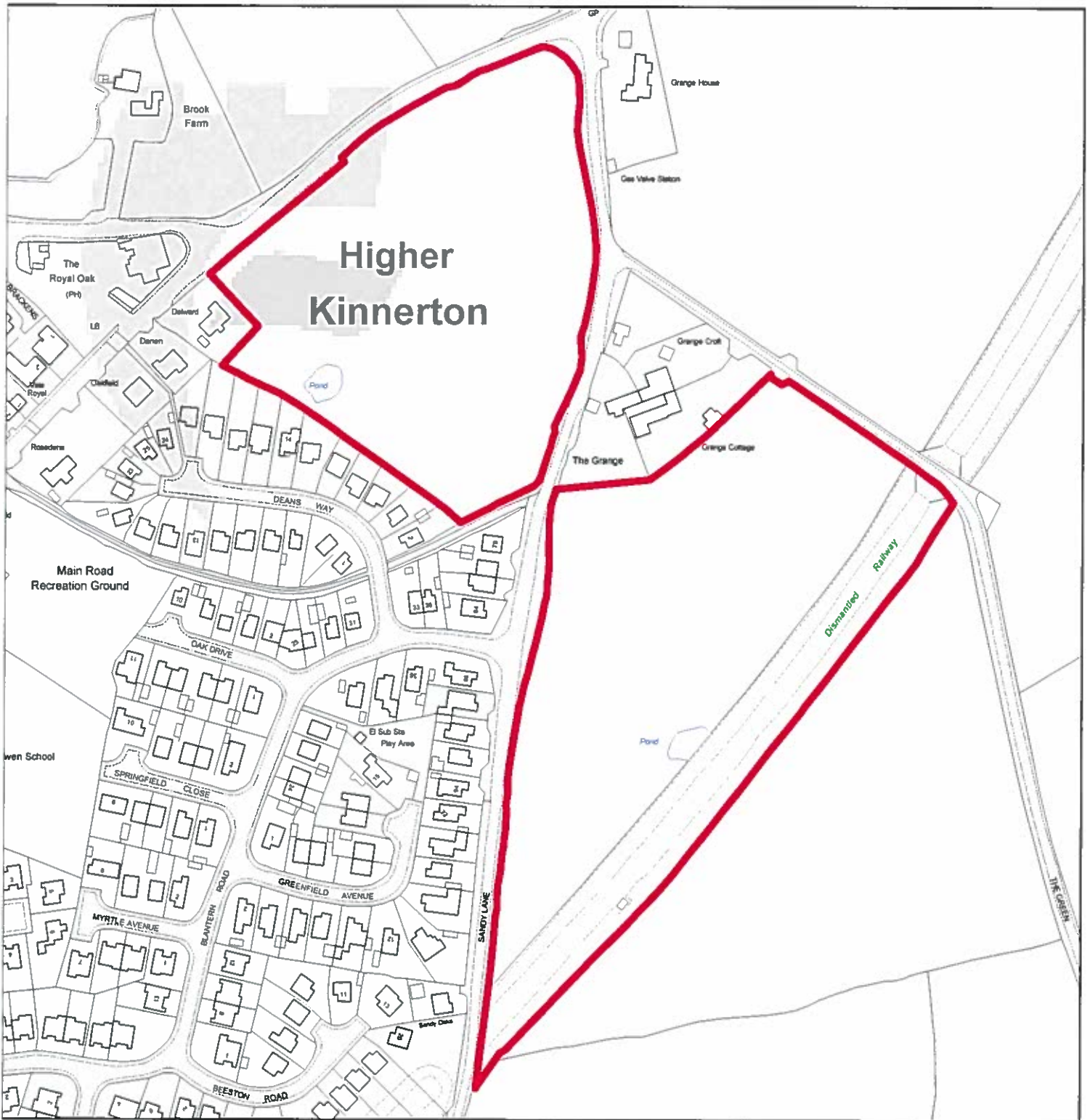

Flintshire Local Development Plan: Candidate Site

Site Reference HK009

Name / Location of Site Land south of The Grange, Sandy Lane; and land between Main Road and Sandy Lane, Higher Kinnerton.

Settlement Higher Kinnerton

Current Use of Site Agricultural

Proposed Use of Site Housing

Development or Protection Development

Area (Hectares) 5.49731

OS Reference E333451 N361400



This map is reproduced from Ordnance Survey material with the permission of Ordnance Survey on behalf of the Controller of Her Majesty's Stationary Office. © Crown Copyright. Unauthorised reproduction infringes Crown Copyright and may lead to prosecution or civil proceedings. Licence number 100023306. Flintshire County Council, 2015.

Planning & Environment,
Flintshire County Council,
County Hall, Mold,
Flintshire, CH7 6NF.
Chief Officer: Mr Andrew Farrow

Scale 1:2500 @ A4

Plotted 21/01/2015



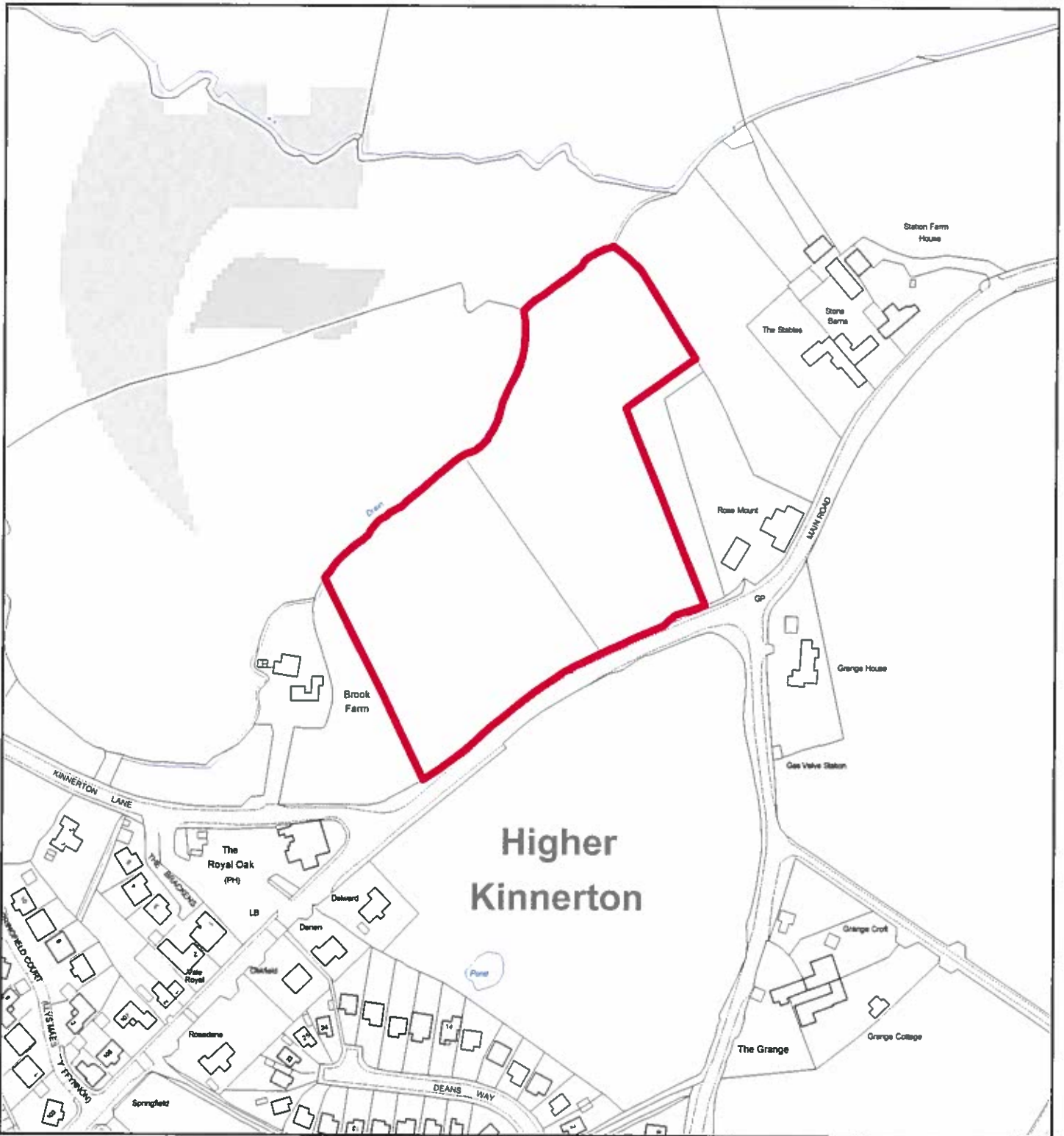

Flintshire Local Development Plan: Candidate Site

Site Reference : HK010
Name / Location of Site : Land west of Rosemount, Main Road, Higher Kinnerton
Settlement : Higher Kinnerton
Current Use of Site : Agricultural
Proposed Use of Site : Housing
Development or Protection : Development
Area (Hectares) : 2.02871
OS Reference : E333281 N361764



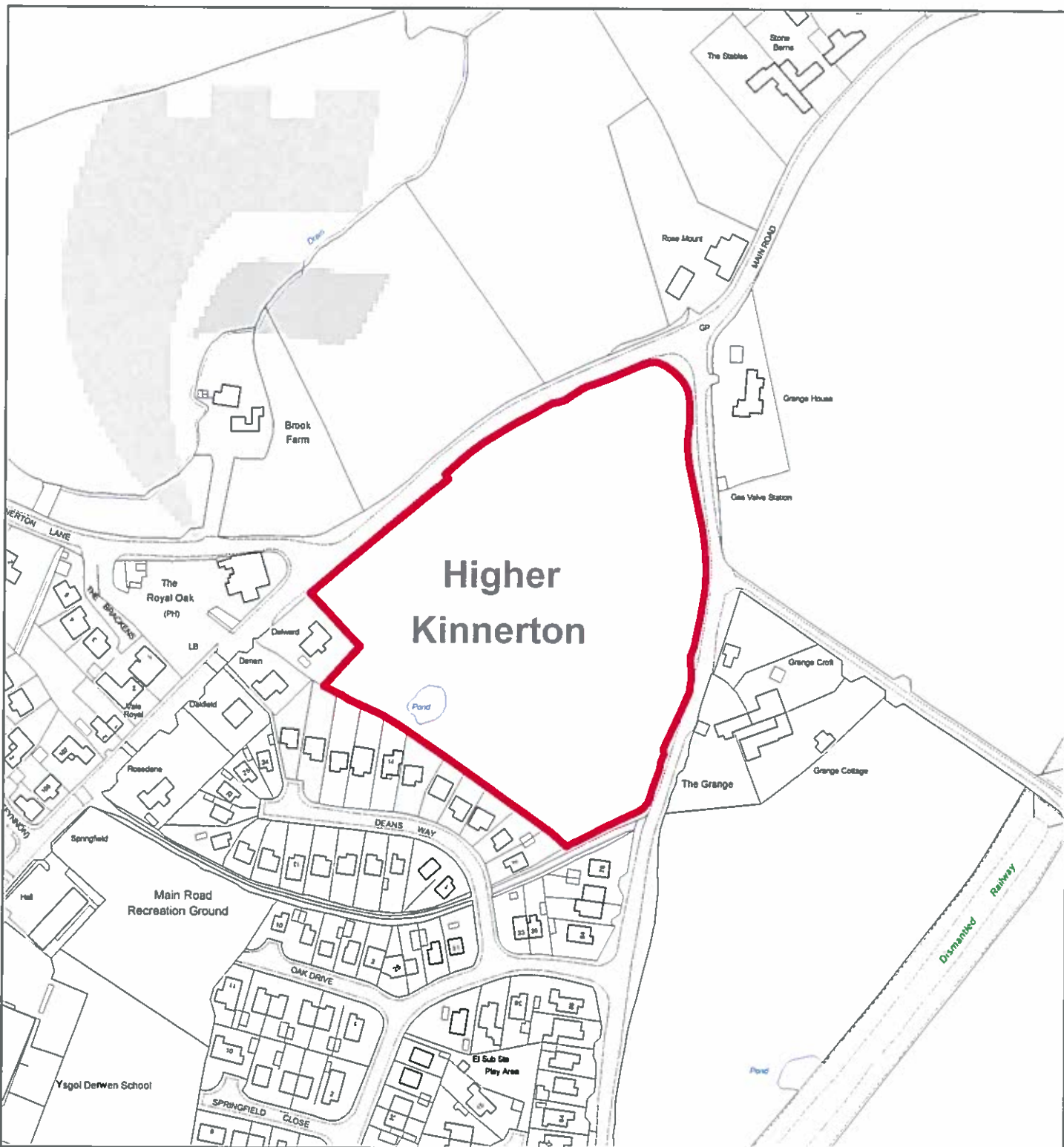

Flintshire Local Development Plan: Candidate Site

Site Reference : HK011
Name / Location of Site : Land at junction of Main Road and Sandy Lane, Higher Kinnerton
Settlement : Higher Kinnerton
Current Use of Site : Agricultural
Proposed Use of Site : Housing
Development or Protection : Development
Area (Hectares) : 2.38648
OS Reference : E333307 N361603



This map is reproduced from Ordnance Survey material with the permission of Ordnance Survey on behalf of the Controller of Her Majesty's Stationery Office. © Crown Copyright. Unauthorised reproduction infringes Crown Copyright and may lead to prosecution or civil proceedings. Licence number 100023368. Flintshire County Council, 2015.

Planning & Environment,
 Flintshire County Council,
 County Hall, Mold,
 Flintshire, CH7 6NF.
 Chief Officer: Mr Andrew Farrow

Scale 1:2500 @ A4

Plotted 21/01/2015



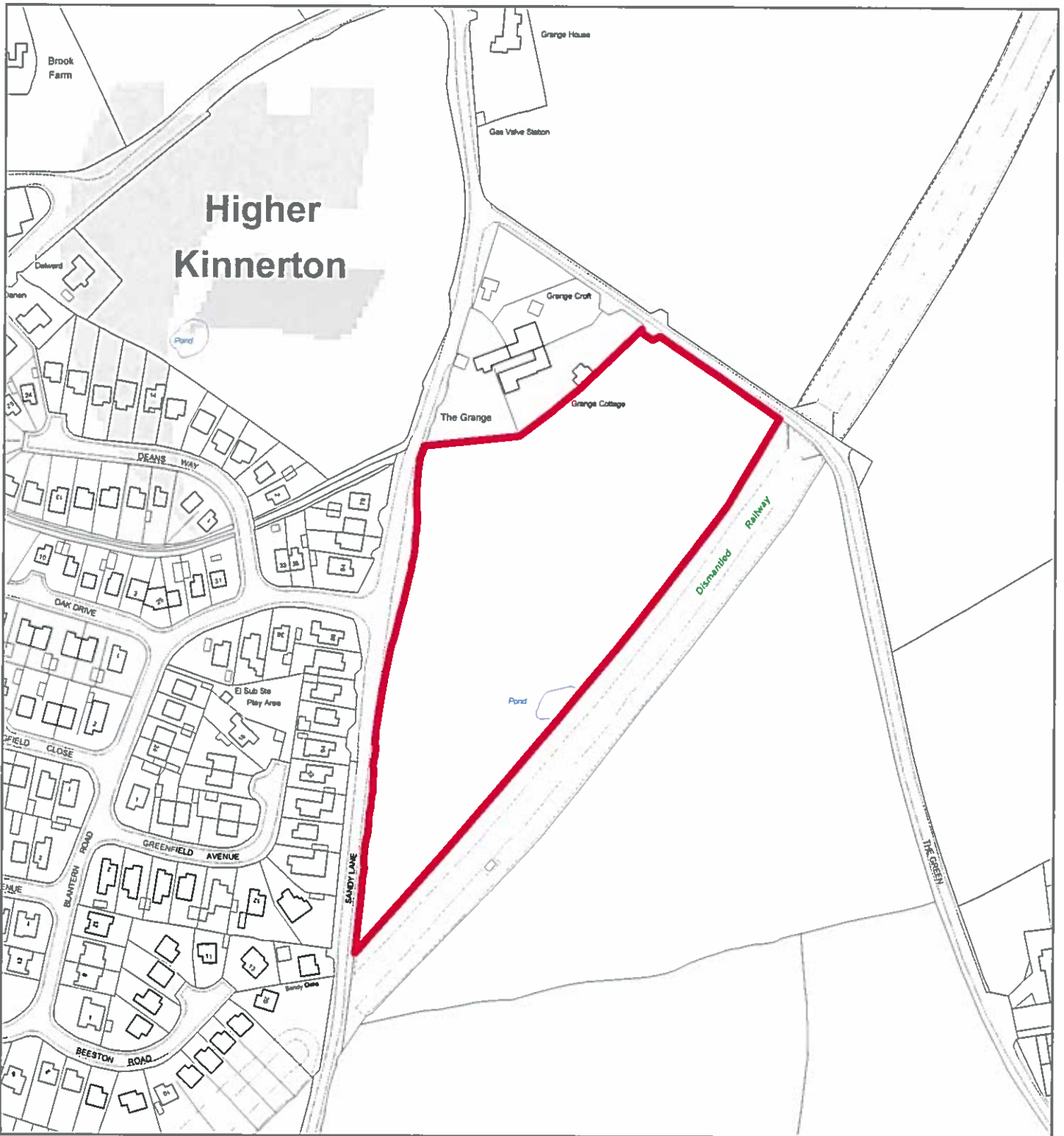

Flintshire Local Development Plan: Candidate Site

Site Reference : HK012
Name / Location of Site : Land adj The Grange, Sandy Lane, Higher Kinnerton
Settlement : Higher Kinnerton
Current Use of Site : Agricultural
Proposed Use of Site : Housing
Development or Protection : Development
Area (Hectares) : 2.24986
OS Reference : E333443 N361422



This map is reproduced from Ordnance Survey material with the permission of Ordnance Survey on behalf of the Controller of Her Majesty's Stationery Office. © Crown Copyright. Unauthorised reproduction infringes Crown Copyright and may lead to prosecution or civil proceedings. Licence number 100023306. Flintshire County Council, 2015.

Planning & Environment,
 Flintshire County Council,
 County Hall, Mold,
 Flintshire, CH7 6NF.
 Chief Officer: Mr Andrew Farrow

Scale 1:2500 @ A4

Plotted 21/01/2015



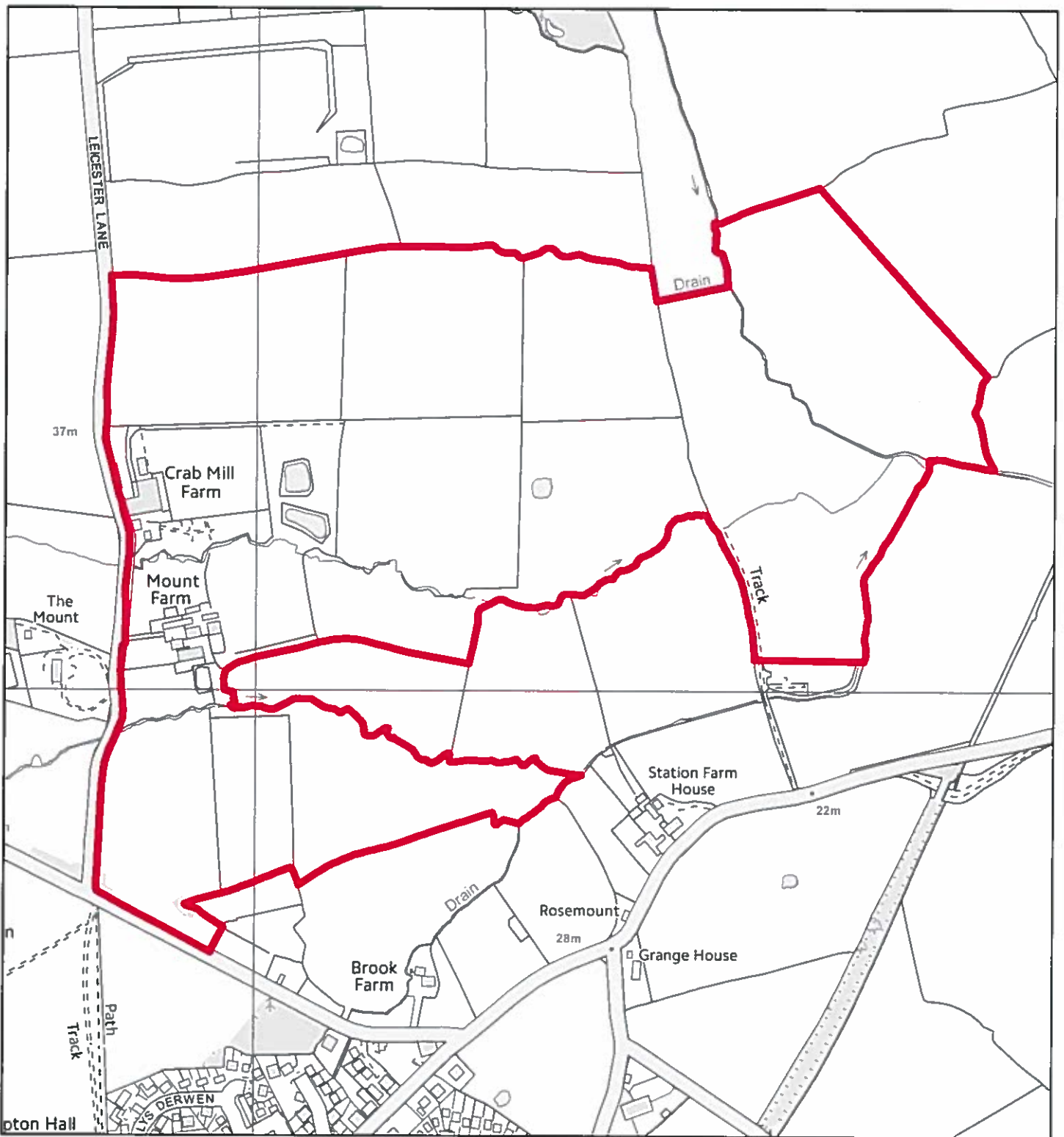

Flintshire Local Development Plan: Candidate Site

Site Reference : HK013
Name / Location of Site : Crabmill Farm, Leeches Lane, Higher Kinnerton
Settlement : Higher Kinnerton
Current Use of Site : Agricultural
Proposed Use of Site : Housing
Development or Protection : Development
Area (Hectares) : 43.1235
OS Reference : E333314 N362129