

Flintshire Local Development Plan: Candidate Site

Site Reference : GYM001
Name / Location of Site : Land to east of Waverley, Gwernymynydd
Settlement : Gwernymynydd
Current Use of Site : Paddock
Proposed Use of Site : Housing
Development or Protection : Development
Area (Hectares) : 0.549116
OS Reference : E321773 N362447



This map is reproduced from Ordnance Survey material with the permission of Ordnance Survey on behalf of the Controller of Her Majesty's Stationery Office. © Crown Copyright. Unauthorised reproduction infringes Crown Copyright and may lead to prosecution or civil proceedings. Licence number 100023360. Flintshire County Council, 2015.

Planning & Environment,
 Flintshire County Council,
 County Hall, Mold,
 Flintshire, CH7 6NF.
 Chief Officer: Mr Andrew Farrow

Scale 1:2500 @ A4

Plotted 21/01/2015



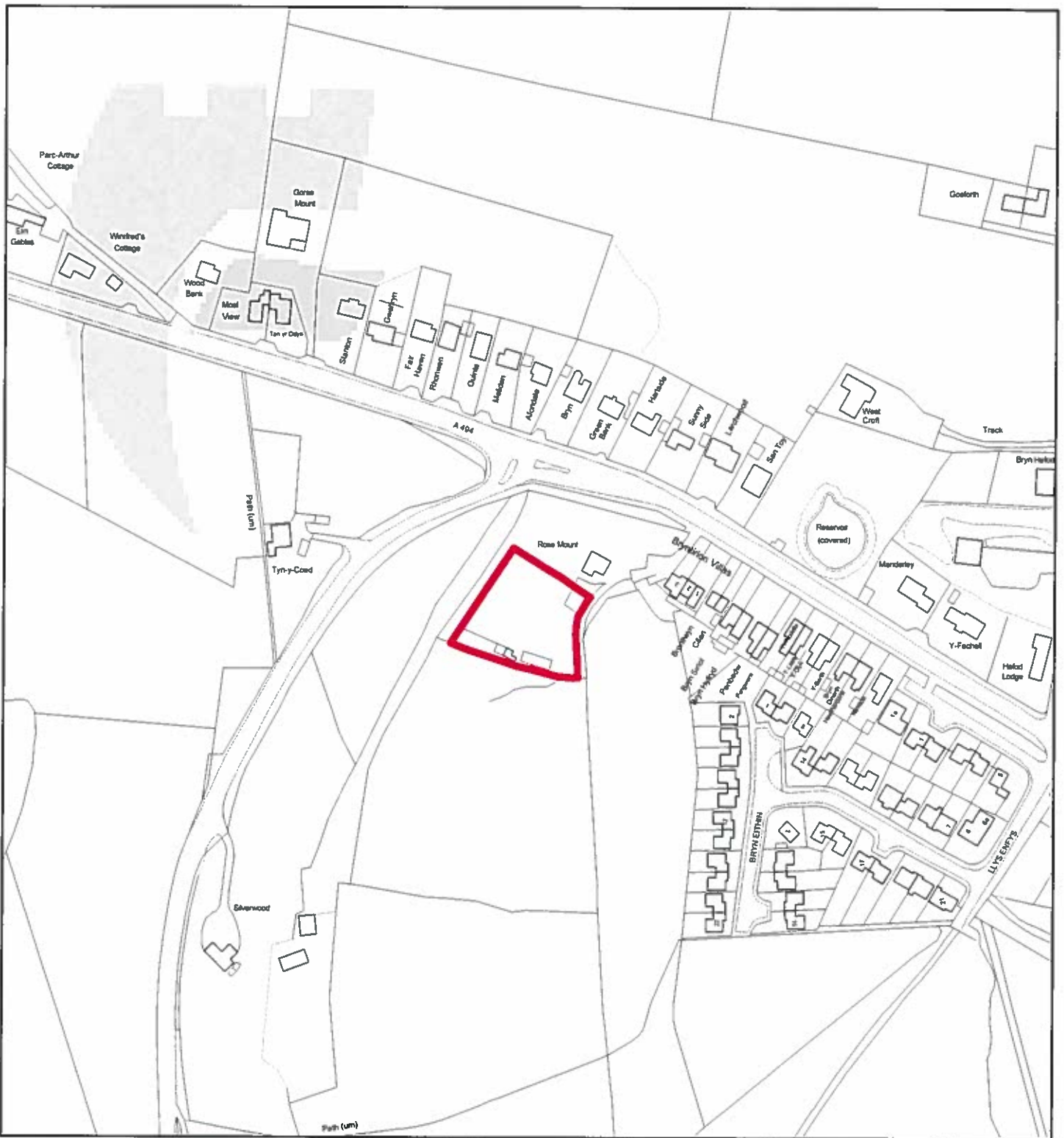

Flintshire Local Development Plan: Candidate Site

Site Reference : GYM002
Name / Location of Site : Land rear of Rosemount, Gwernymynydd
Settlement : Gwernymynydd
Current Use of Site : Agricultural
Proposed Use of Site : Housing
Development or Protection : Development
Area (Hectares) : 0.213624
OS Reference : E321033 N362473



Flintshire Local Development Plan: Candidate Site

Site Reference : GYM003
Name / Location of Site : Llys Newydd, Gwernymynydd
Settlement : Gwernymynydd
Current Use of Site : Agricultural
Proposed Use of Site : Housing
Development or Protection : Development
Area (Hectares) : 1.58508
OS Reference : E321816 N362542



This map is reproduced from Ordnance Survey material with the permission of Ordnance Survey on behalf of the Controller of Her Majesty's Stationery Office. © Crown Copyright. Unauthorised reproduction infringes Crown Copyright and may lead to prosecution or civil proceedings. Licence number 100023366. Flintshire County Council, 2015.

Planning & Environment,
 Flintshire County Council,
 County Hall, Mold,
 Flintshire, CH7 6NF.
 Chief Officer: Mr Andrew Farrow

Scale 1:2500 @ A4

Plotted 21/01/2015



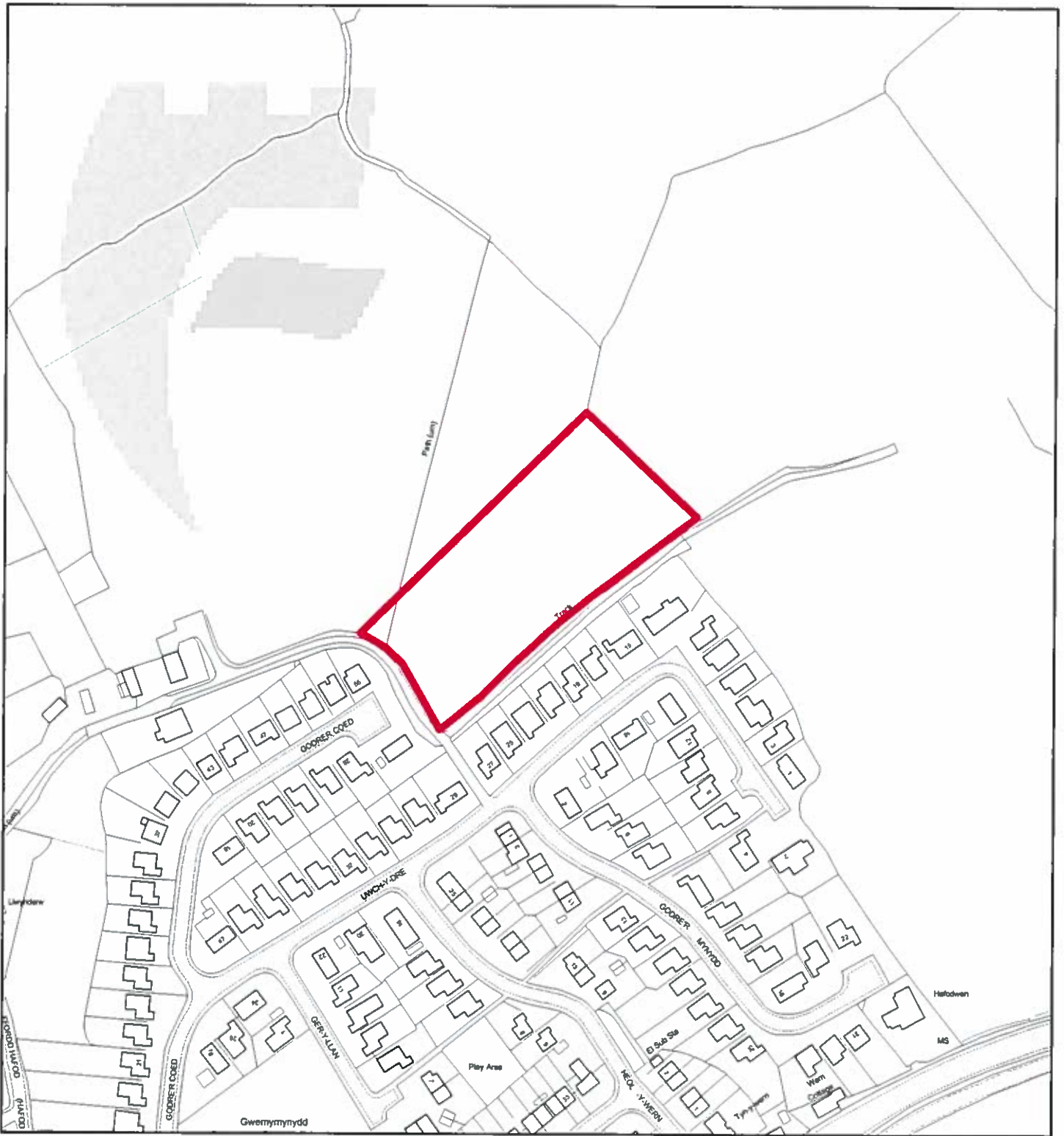

Flintshire Local Development Plan: Candidate Site

Site Reference : GYM004
Name / Location of Site : Land to the rear of Uwch y Dre, Gwernymynydd
Settlement : Gwernymynydd
Current Use of Site : Agricultural
Proposed Use of Site : Housing
Development or Protection : Development
Area (Hectares) : 0.872848
OS Reference : E321973 N363082

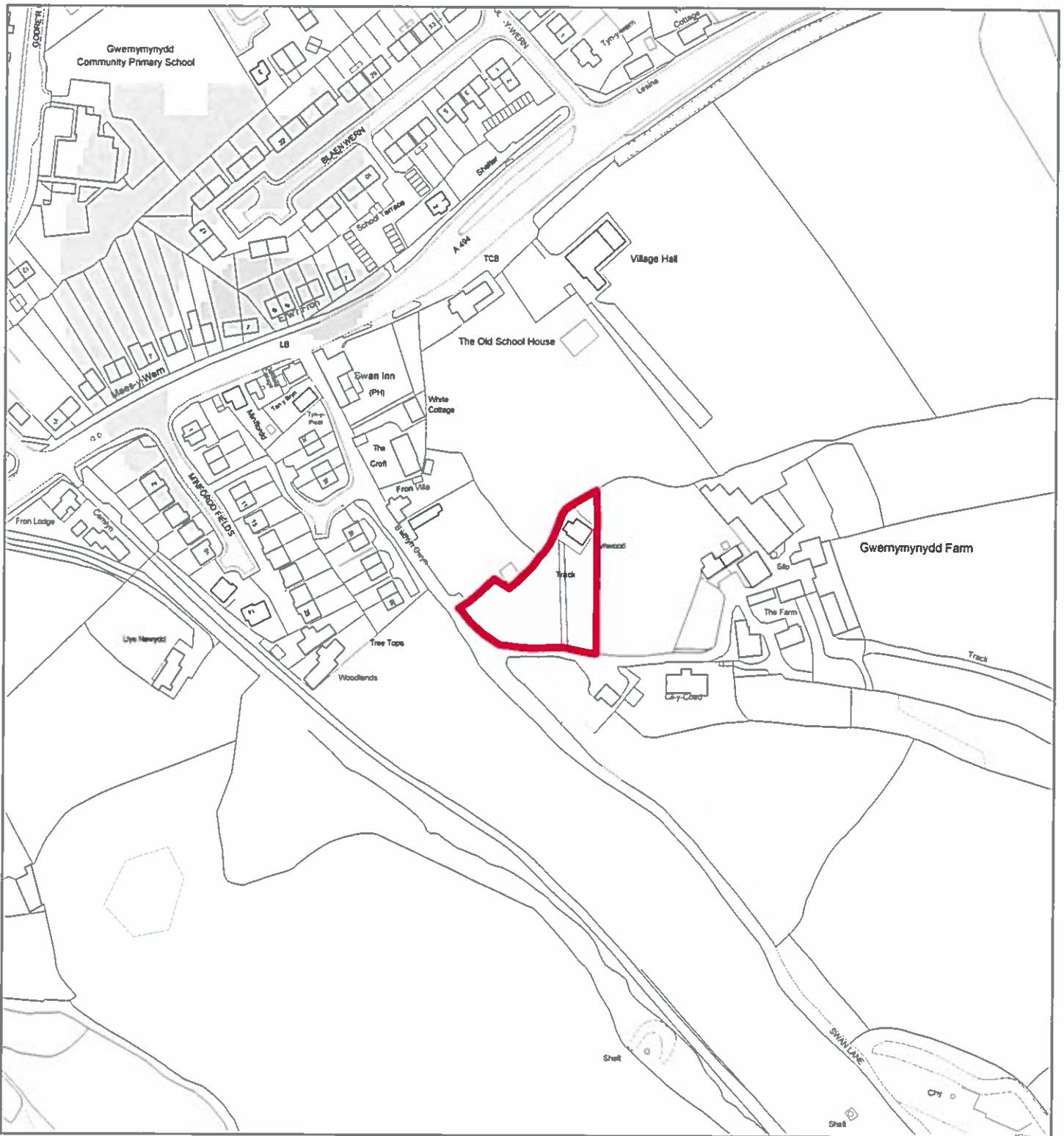

Flintshire Local Development Plan: Candidate Site

Site Reference : GYM005
Name / Location of Site : Land at Swan Lane, Gwernymynydd Farm, Gwernymynydd
Settlement : Gwernymynydd
Current Use of Site : Agricultural
Proposed Use of Site : Housing
Development or Protection : Development
Area (Hectares) : 0.242368
OS Reference : E322036 N362599



This map is reproduced from Ordnance Survey material with the permission of Ordnance Survey on behalf of the Controller of Her Majesty's Stationery Office. © Crown Copyright. Unauthorised reproduction infringes Crown Copyright and may lead to prosecution or civil proceedings. Licence number 100023095. Flintshire County Council, 2015.

Planning & Environment,
 Flintshire County Council,
 County Hall, Mold,
 Flintshire, CH7 6NF.
 Chief Officer: Mr Andrew Farrow

Scale 1:2500 @ A4

Plotted 21/01/2015

