

Flintshire Local Development Plan: Candidate Site

Site Reference : FFY001
Name / Location of Site : Land opposite former Vicarage, Llinegr Hill, Ffynnongroyw
Settlement : Ffynnongroyw
Current Use of Site : Agricultural
Proposed Use of Site : Housing
Development or Protection : Development
Area (Hectares) : 0.829551
OS Reference : E313860 N381865

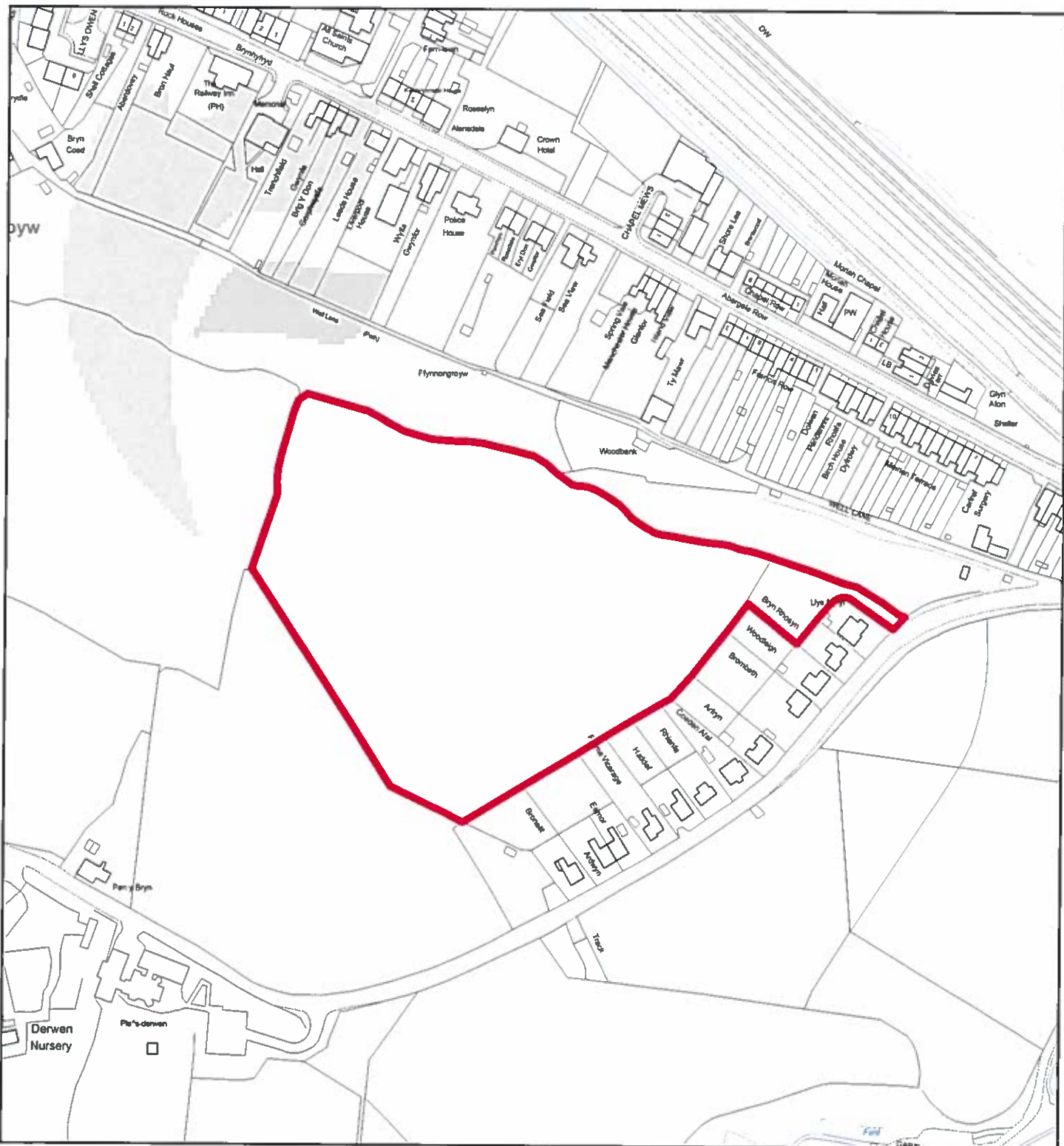



Flintshire Local Development Plan: Candidate Site

Site Reference : FFY002
Name / Location of Site : Land to the west of Linegr Hill, Ffynnongroyw
Settlement : Ffynnongroyw
Current Use of Site : Agricultural
Proposed Use of Site : Housing
Development or Protection : Development
Area (Hectares) : 2.66773
OS Reference : E313767 N381984



This map is reproduced from Ordnance Survey material with the permission of Ordnance Survey on behalf of the Controller of Her Majesty's Stationery Office. Crown Copyright. Unauthorised reproduction infringes Crown Copyright and may lead to prosecution or civil proceedings. Licence number 100023395. Flintshire County Council, 2015.

Planning & Environment,
 Flintshire County Council,
 County Hall, Mold,
 Flintshire, CH7 6NF.
 Chief Officer: Mr Andrew Farrow

Scale 1:2500 @ A4
 Plotted 20/01/2015



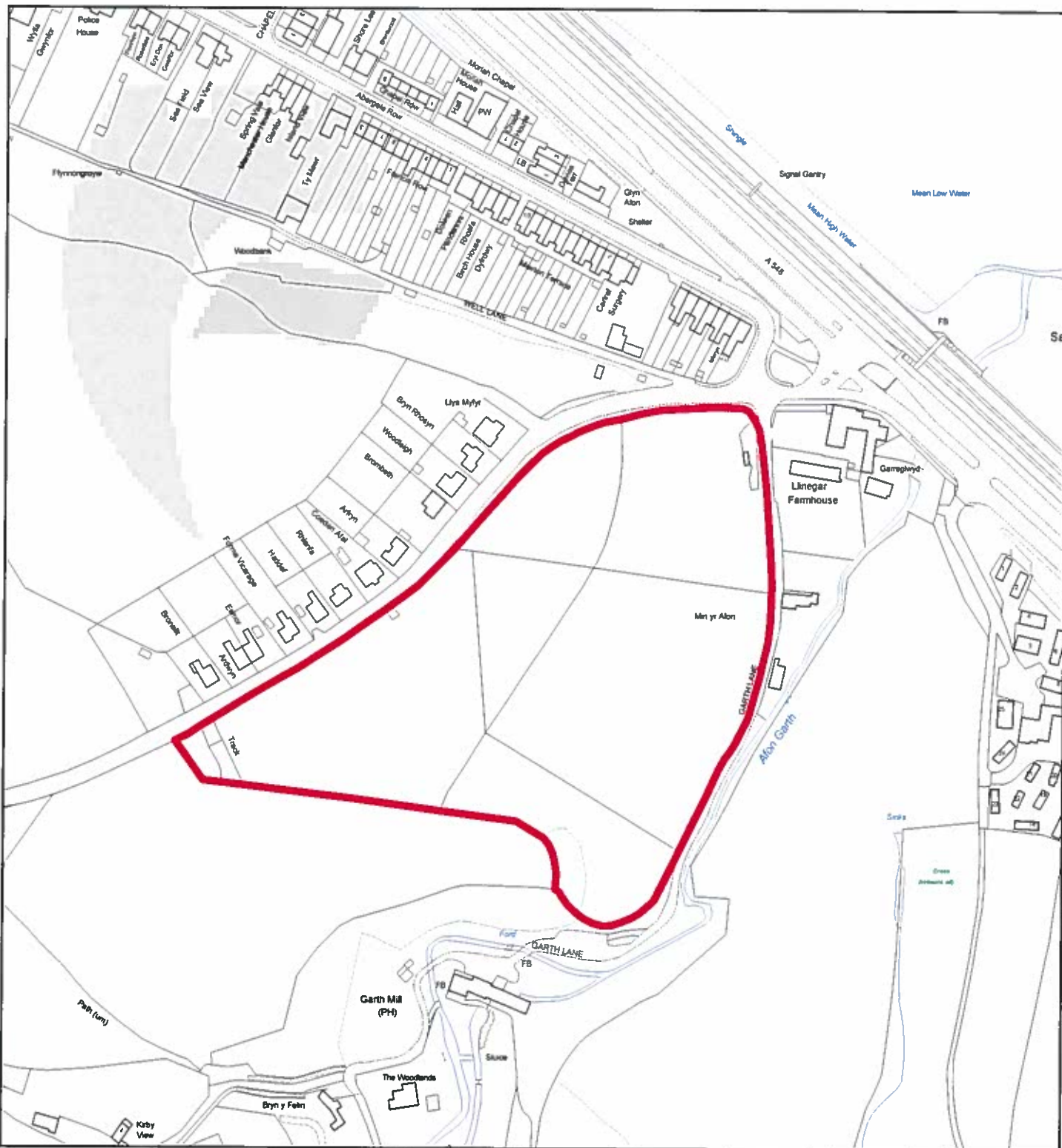

Flintshire Local Development Plan: Candidate Site

Site Reference : FFY003
Name / Location of Site : land adjoining Llinegr, Garth Lane, Ffynnongroyw
Settlement : Ffynnongroyw
Current Use of Site : Agricultural
Proposed Use of Site : Housing
Development or Protection : Development
Area (Hectares) : 3.25328
OS Reference : E313915 N381871



This map is reproduced from Ordnance Survey material with the permission of Ordnance Survey on behalf of the Controller of Her Majesty's Stationary Office. Crown Copyright. Unauthorised reproduction infringes Crown Copyright and may lead to prosecution or civil proceedings. Licence number 100023395. Flintshire County Council, 2015.

Planning & Environment,
 Flintshire County Council,
 County Hall, Mold,
 Flintshire, CH7 6NF.
 Chief Officer: Mr Andrew Farrow

Scale 1:2500 @ A4
 Plotted 20/01/2015



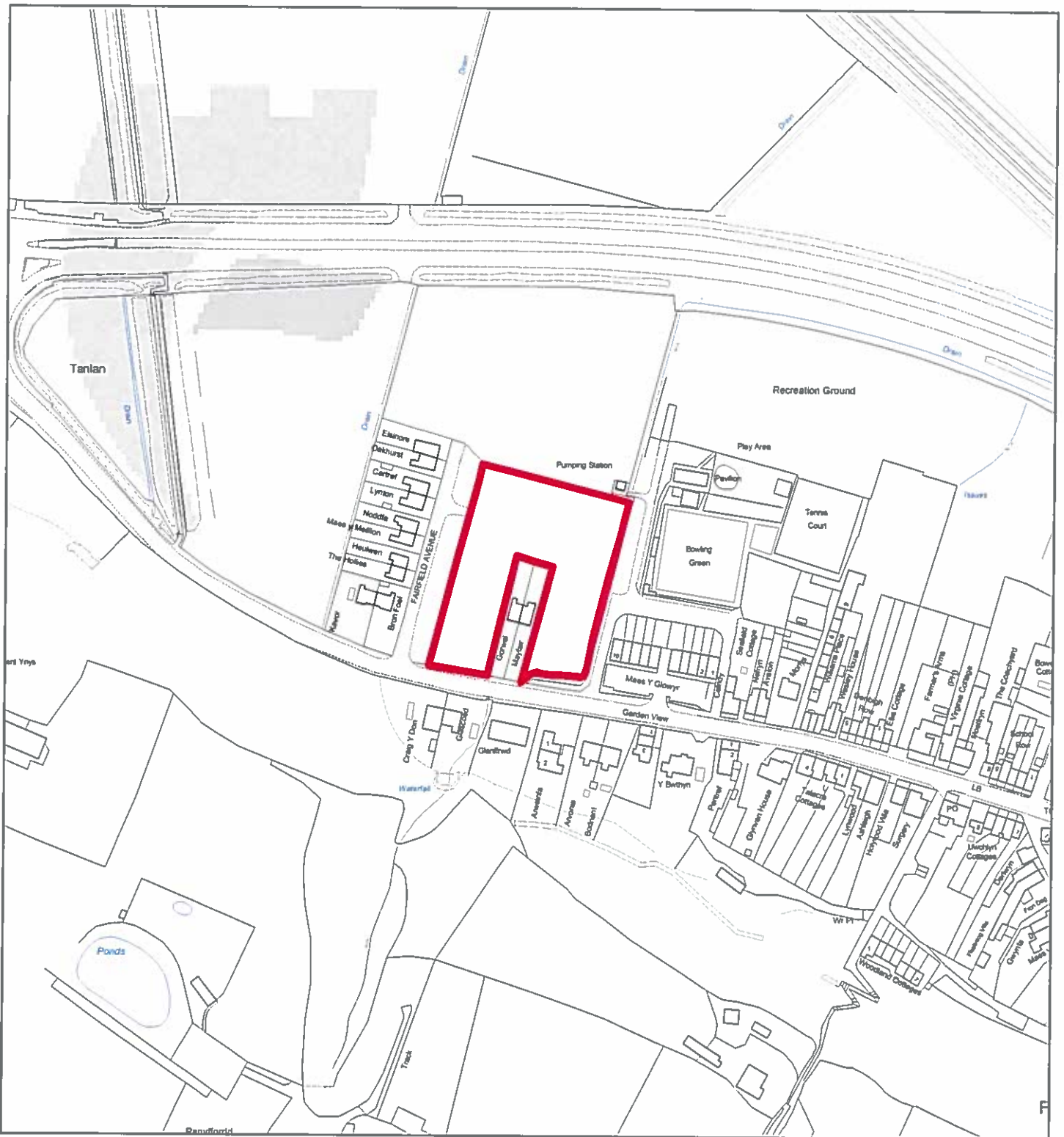

Flintshire Local Development Plan: Candidate Site

Site Reference : FFY004
Name / Location of Site : Land between A548, Main Road and Fairfield Avenue, Ffynnongroyw
Settlement : Ffynnongroyw
Current Use of Site : Agricultural
Proposed Use of Site : Housing
Development or Protection : Development
Area (Hectares) : 0.521231
OS Reference : E313245 N382393



This map is reproduced from Ordnance Survey material with the permission of Ordnance Survey on behalf of the Controller of Her Majesty's Stationary Office. © Crown Copyright. Unauthorised reproduction infringes Crown Copyright and may lead to prosecution or civil proceedings. Licence number 100023386. Flintshire County Council, 2015.

Planning & Environment,
 Flintshire County Council,
 County Hall, Mold,
 Flintshire, CH7 6NF.
 Chief Officer: Mr Andrew Farrow

Scale 1:2500 @ A4

Plotted 20/01/2015



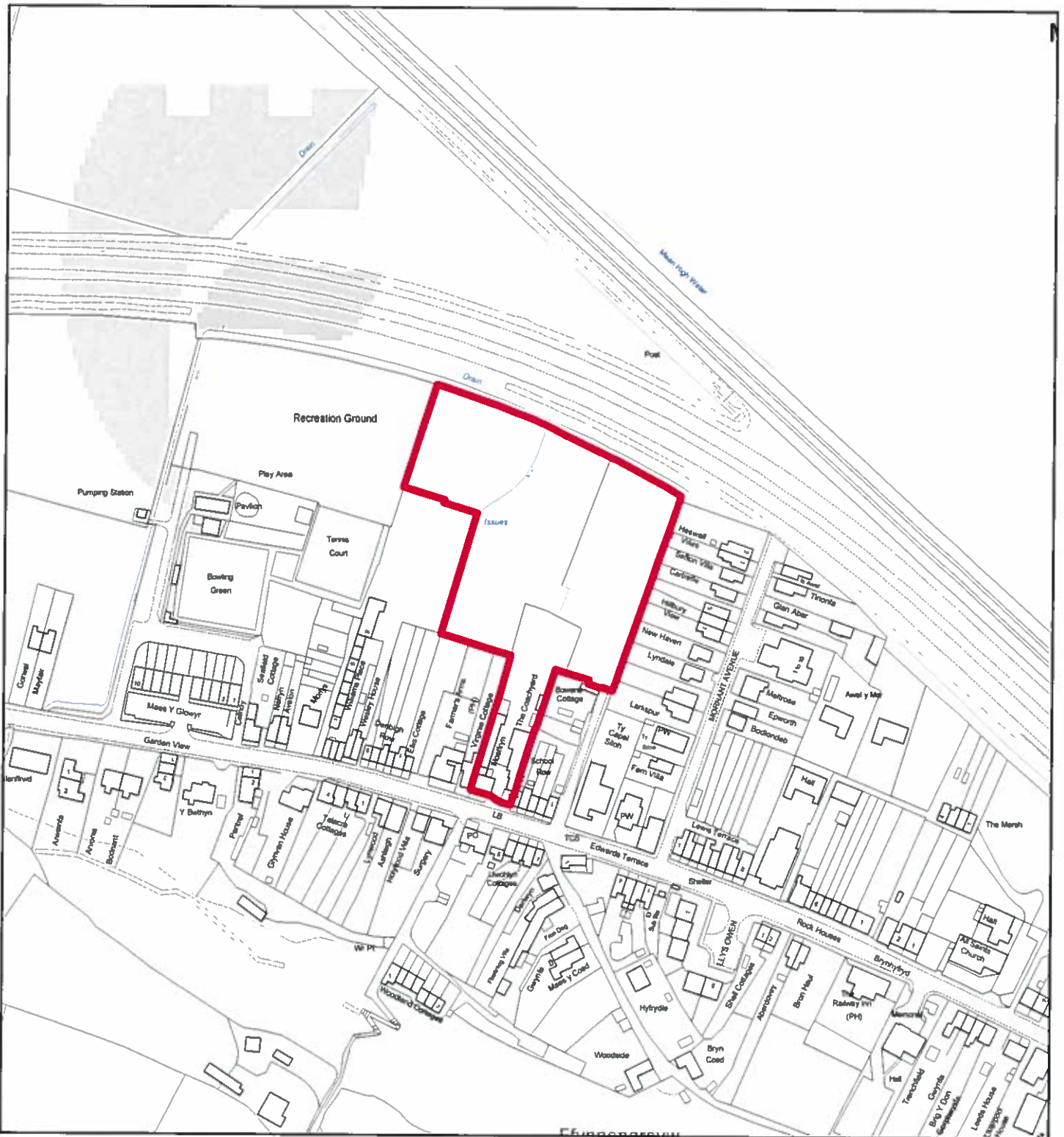

Flintshire Local Development Plan: Candidate Site

Site Reference : FFY005
Name / Location of Site : Land east of tennis courts, Main Road, Ffynnongroyw
Settlement : Ffynnongroyw
Current Use of Site : Agricultural, housing, scrapyard
Proposed Use of Site : Housing
Development or Protection : Development
Area (Hectares) : 1.13282
OS Reference : E313489 N382397



This map is reproduced from Ordnance Survey material with the permission of Ordnance Survey on behalf of the Controller of Her Majesty's Stationery Office. © Crown Copyright. Unauthorised reproduction infringes Crown Copyright and may lead to prosecution or civil proceedings. Licence number 100023360. Flintshire County Council, 2015

Planning & Environment,
 Flintshire County Council,
 County Hall, Mold,
 Flintshire, CH7 6NF.
 Chief Officer: Mr Andrew Farrow

Scale 1:2500 @ A4
 Plotted 20/01/2015



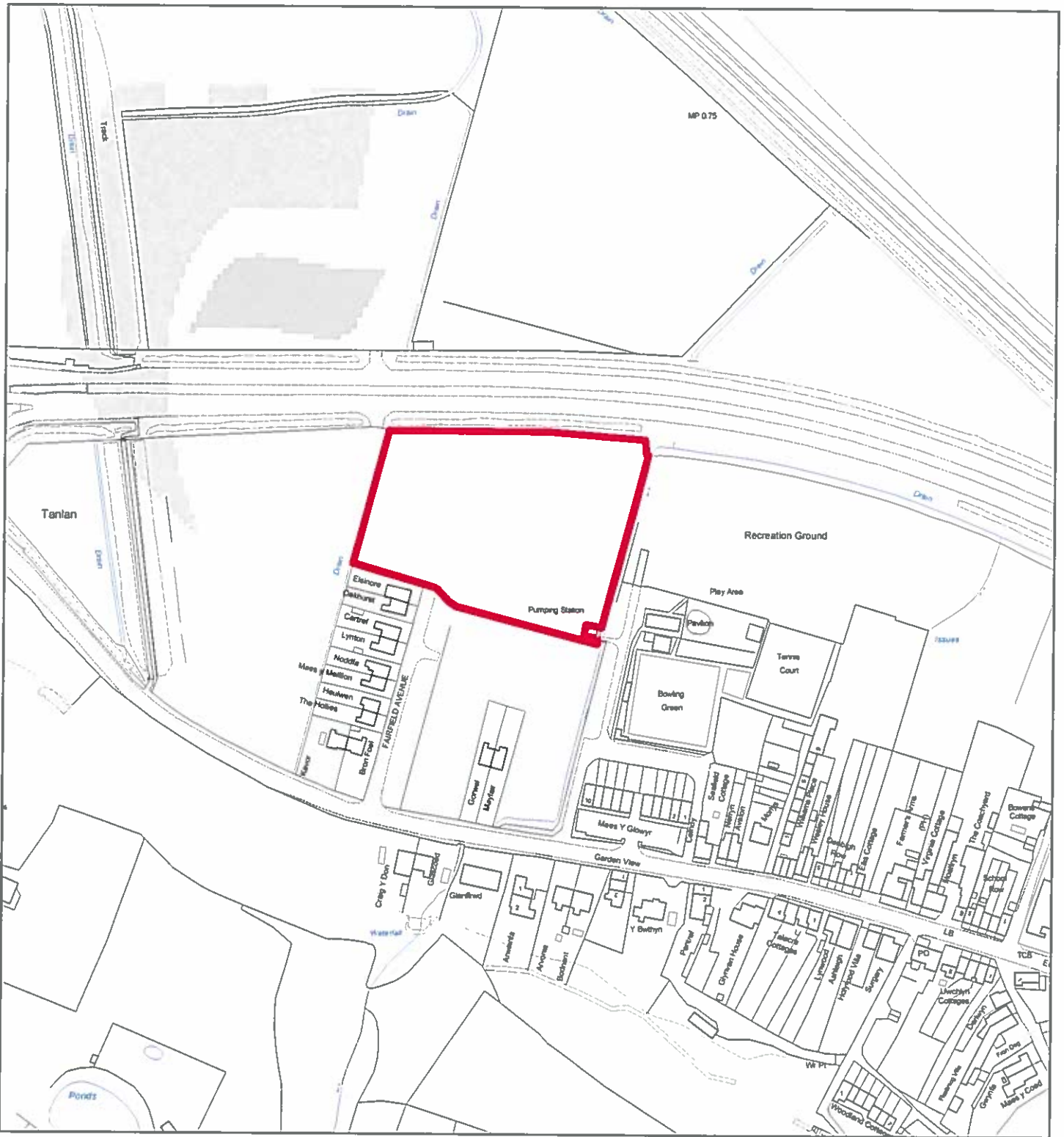

Flintshire Local Development Plan: Candidate Site

Site Reference : FFY006
Name / Location of Site : Land adjacent Elsinore, Fairfield Avenue, Ffynnongroyw
Settlement : Ffynnongroyw
Current Use of Site : Agriculture
Proposed Use of Site : Housing
Development or Protection : Development
Area (Hectares) : 0.928771
OS Reference : E313265 N382474



The map is reproduced from Ordnance Survey material with the permission of Ordnance Survey on behalf of the Controller of Her Majesty's Stationery Office. Crown Copyright. Unauthorised reproduction infringes Crown Copyright and may lead to prosecution or civil proceedings. Licence number 100023366. Flintshire County Council, 2015.

Planning & Environment,
 Flintshire County Council,
 County Hall, Mold,
 Flintshire, CH7 6NF.
 Chief Officer: Mr Andrew Farrow

Scale 1:2500 @ A4
 Plotted 20/01/2015



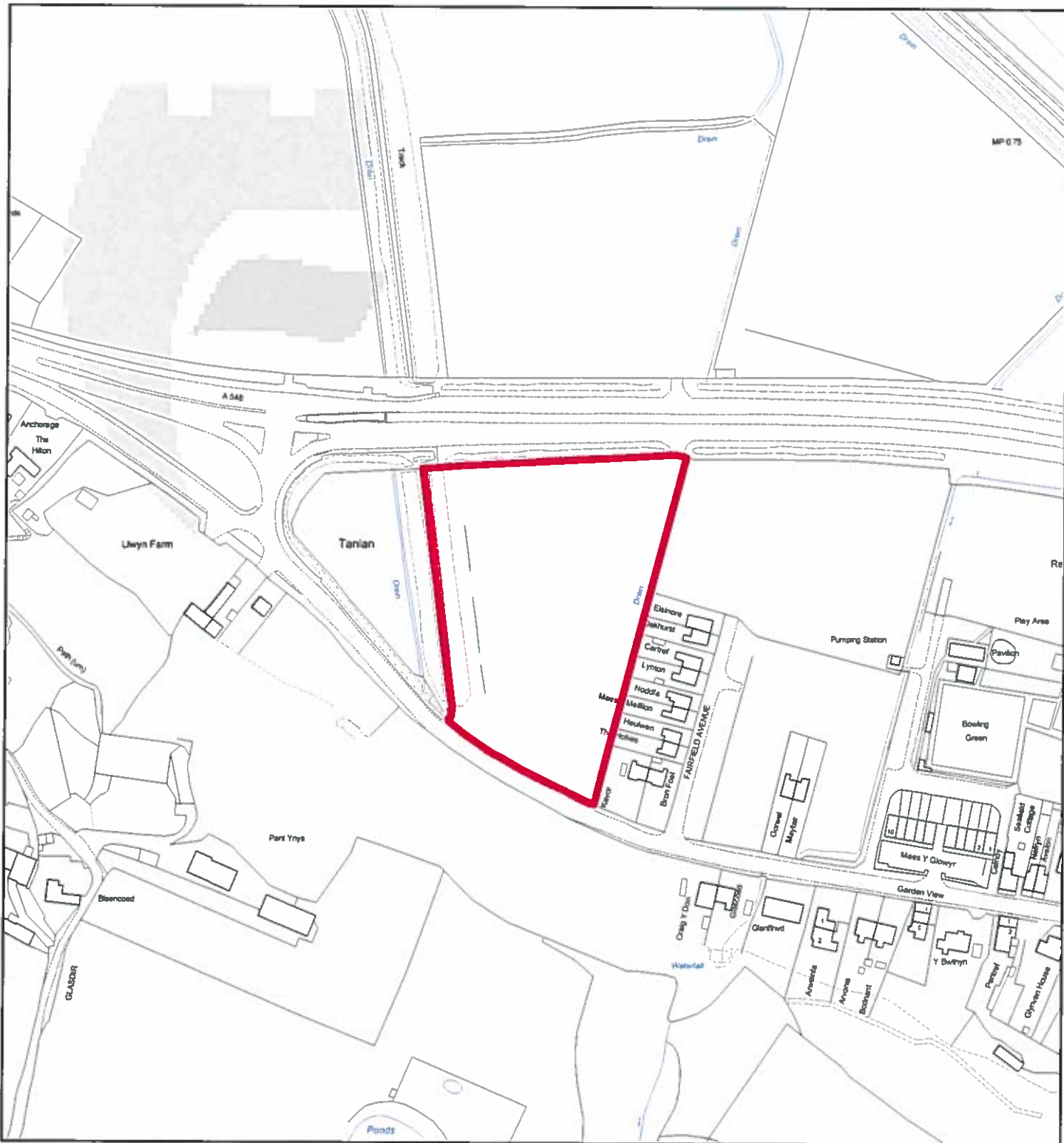

Flintshire Local Development Plan: Candidate Site

Site Reference : FFY007
Name / Location of Site : Land to the west of Fairfield Avenue, Ffynnongroyw
Settlement : Ffynnongroyw
Current Use of Site : Agricultural
Proposed Use of Site : Housing
Development or Protection : Development
Area (Hectares) : 1.2613
OS Reference : E313154 N382445



This map is reproduced from Ordnance Survey material with the permission of Ordnance Survey on behalf of the Controller of Her Majesty's Stationary Office. © Crown Copyright. Unauthorised reproduction infringes Crown Copyright and may lead to prosecution or civil proceedings. Licence number 100023386. Flintshire County Council, 2015.

Planning & Environment,
 Flintshire County Council,
 County Hall, Mold,
 Flintshire, CH7 6NF.
 Chief Officer: Mr Andrew Farrow

Scale 1:2500 @ A4

Plotted 20/01/2015

